GOOD EVENING
One of our biggest problems is why the tobacco in the other fellow's pipe smells so bad.

WEATHER
Colder

THE GETTYSBURG TIMES

Member of The Associated Press

Truth, Our Guide—The Public Good Our Aim

Read By Nearly Everybody In Adams County

ESTABLISHED 1902

GETTYSBURG, PA., FRIDAY EVENING, JANUARY 15, 1932.

PRICE THREE CENTS

PREP AND HIGH SCHOOL GIVEN RECOGNITION

Placed On Accredited List Of Secondary Schools Commission For 1932.

ANNOUNCEMENT IS MADE TODAY

Gettysburg academy and the Gettysburg high school have been accredited for 1932 by the commision on secondary schools of the association of colleges and universities of the middle states and Maryland, according to announcement today by Dr. E. Duncan Grizzell, professor of secondary education at the University of Pennsylvania and chairman of the commission.

The commission on secondary schools serves as a fact-finding and rating agency in preparing a list of accredited schools within its territory and also functions as a clearing-house for information of a professional character concerning these schools.

Any public or private secondary school in New York, New Jersey, Delaware, Pennsylvania, Maryland, the District of Columbia and the Panama Canal Zone may apply for inclusion on the commission's accredited list, but failure to be included on the list does not necessarily imply inefficiency on the part of a school, according to Dr. Grizzell.

No Responsibility

"When the commission acts upon applications from schools seeking to be placed on the accredited list the commission does not assume at present any responsibility beyond that of judging the ability of an efficient secondary school to prepare its students for college work," Dr. Grizzell stated. "Approval by the commission merely means approval for accrediting to college.

"Thus, secondary schools which do not appear on the commission's accredited list may be doing work equally as efficient as those listed, but may be excluded solely because they do not prepare well, or at all, for college entrance. In some instances, the failure of schools to apply for places on the accredited list is responsible for their omission."

Union Services Sunday Evening

On Sunday evening at 7 o'clock the Protestant church of Gettysburg, carrying out plans made at the last meeting of the Gettysburg Ministerial association, will hold a union service at the St. James' Lutheran church. The Protestant churches of Adams county are also asked to cooperate. The Rev. Earl J. Bowman, pastor of the host church, will have general supervision of the service. The speaker of the evening will be Ben Spence, newspaper correspondent of the Toronto Globe, Toronto, Canada. At present Mr. Spence is representing his paper at Washington. Mr. Spence, who is recognized as an authority on the liquor situation in Canada, will speak on the subject "The Canadian Systems of Liquor Control."

Will Make Seven Apartments Out Of Breidenbaugh Home

Work has been started on the remodeling of the Breidenbaugh home, Carlisle street, into seven apartments. The property, for many years the home of the late Dr. and Mrs. Edward S. Breidenbaugh, contains 20 rooms and two baths and can readily be turned into apartments. The apartments are expected to be ready for occupancy by the middle of April.

Man To Be Tried Here In Hospital

L. L. Bittinger, Hanover, who is to be tried in the Adams county court on January 25, on charges of arson and attempting to defraud two insurance companies, was admitted to the Hanover General hospital Thursday as a patient. Mr. Bittinger is suffering from poisoning and a fractured nose. His condition Thursday evening was critical. The Hanover ambulance removed the man to the institution at close to the noon hour Thursday.

WEATHER REPORT

Light rain this afternoon and probably early tonight. Colder tonight. Saturday generally fair and much colder.

Girl Olympic Star, Age 11

Associated Press Photo

Megan Taylor is only 11 but she is a champion figure skater from Great Britain. She was chosen to compete in the winter Olympic games at Lake Placid, New York.

COUNTY NATIVE DIES THURSDAY

Death Claims Daniel A. Miller, Formerly Of Heidlersburg; Funeral Saturday.

Daniel A. Miller, aged 84 years, civil war veteran, died at the home of his granddaughter, Mrs. Charles L. Shockey, Roadside, at 3:40 o'clock Thursday morning. He was taken critically ill Wednesday afternoon.

Mr. Miller was born near Heidlersburg, the son of James and Hannah (Slarry) Miller. He had lived in the Roadside section for the past 45 years with the exception of a short time spent in Waynesboro.

He was a civil war veteran and a member of the Christ church, Hagerstown.

Surviving are the following children: Mrs. F. B. Reary, York; Mrs. Jacob Monn, Fox Hill, and Mrs. S. T. Hixon, Hershey. Twelve grandchildren and nine great-grandchildren; one brother, Monroe Miller, Harrisburg, and two sisters, Miss Rachel Miller, Heidlersburg, and Mrs. Ellen Miller, York Springs, also survive.

Private funeral services Saturday afternoon at 2 o'clock at the Grove funeral home, South church street, Waynesboro, in charge of the Rev. O. F. Sherwood. Burial in Burns Hill cemetery, Waynesboro.

Mrs. Jane Lane Is Buried Thursday

The funeral of Mrs. Jane Lane, colored, who died Sunday morning in York, was held Thursday afternoon at 1 o'clock with services in the C. A. Strack Memorial chapel, York, followed by concluding services at 2 o'clock in the Zion A. M. E. church, here. The Rev. Thomas E. Montouth, pastor of Faith Presbyterian church, York, assisted by the Rev. R. Rector, pastor of the Zion A. M. E. church, officiated. The pallbearers were Samuel Stanton, Roy Moser, Edward Miller and Clayton Moxley. Interment was made in the Goodwill cemetery here.

Sues Highland Township For Road Services

Charles J. Cluck, Highland township, filed suit Thursday against the Township of Highland in the office of S. L. Allison, prothonotary, to recover $36 45 which he claims for the use of his team in township road construction work last year.

Cluck alleges in his statement of claim that L. E. Carbaugh, one of the supervisors of Highland township, employed him to furnish his team for road construction on five different occasions in 1931, and that despite repeated requests for payment the supervisors have refused to pay him for his services.

W. Clarence Sheely, Gettysburg attorney-at-law represents Cluck.

TO NAME C. OF C. GROUPS MONDAY

Dr. Henry W. A. Hanson Will Announce Committee Appointments Monday Night.

Chamber of Commerce committee appointments for 1932 will be announced at the January meeting of the local organization in the Hotel Gettysburg annex, Monday evening at 7:30 o'clock. Dr. Henry W. A Hanson, president of the local chamber announced that he has completed the selection of his committees for the coming year and will announce the personnel at Monday's meeting.

Preparations for the drive for members and contributions to the chamber will also be discussed at Monday's session and a large turnout of members is expected. Officers of the local organization are hopeful of another generous response of townspeople to this body in an effort to promote the commercial and industrial advancement of Gettysburg.

Fred Biehl, the newly elected secretary who took over his new duties January 1, is expected to make several important announcements.

Balance In Treasury

A large number of the 1931 members have signified their intentions of retaining their membership for 1932 and others who did not join the Chamber of Commerce last year announced that they would enroll this year.

Treasurer James B. Aumen will report a balance in the treasury from 1931 thus giving the chamber the added impetus of financial resources to start another year.

Officers of the chamber announced today that they plan to carry on an active campaign to secure more conventions for Gettysburg during the coming years and that an intensive publicity campaign will be conducted in an effort to increase the tourist patronage to the Gettysburg battlefields.

The officers also expressed the belief that local merchants will take a more active interest in chamber affairs this year than they have in the past.

Veterans Elect Officers Monday

Election of officers will feature a meeting of the Adams county veterans' association to be held in the American Legion rooms, Baltimore street, next Monday evening, John Slaybaugh, president, announced today. All ex-service men in the county, regardless of whether they belong to the organization or not, have been requested to attend the meeting.

HOSPITAL REPORT

Frank Trout, Gettysburg R. D., was removed to his home from the Warner hospital in the Gettysburg ambulance today.

York Springs Woman Writes History of Founding of YWCA

An interesting story, entitled "Trail Blazers," on the founding and growth of the Gettysburg and Adams county Y. W. C. A., written by Miss Edna Albert, of York Springs, appears in the January number of "The Woman's Press," a national magazine devoted to the work of the Y. W. C. A.

The article follows:

"Once upon a time there was a woman in Gettysburg who loved girls. She lived in an old brick house set on one corner of The Square, and there she gathered together a group of the young girls of the town and formed a club that stood for finer and more spacious thinking than they might have ventured upon without her leadership. When she died, she bequeathed her home and most of the things in it, including an interesting old library, to the girls of Gettysburg, to be the headquarters of a long dreamed of Young Women's Christian Association, and left her ample fortune as a perpetual endowment for the support of the work.

Initial Survey

"Early in the summer of 1926, a group of women from Gettysburg and the surrounding county of Adams met as a provisional committee to discuss possibilities. They had got into touch with the National Board, and were helped in making the initial survey. Much of the success of this committee was due to the courageous and aggressive leadership of its president, who headed the board of directors for almost five years.

"To at least the members of that committee, the work has been from the beginning an adventure in friendship. There were women who drove their own cars, and women who must depend upon somebody else's driving to get anywhere; there were those who were splen-

(Continued on Fifth Page)

Where Wealthy Sportswoman And Maid Were Killed Monday

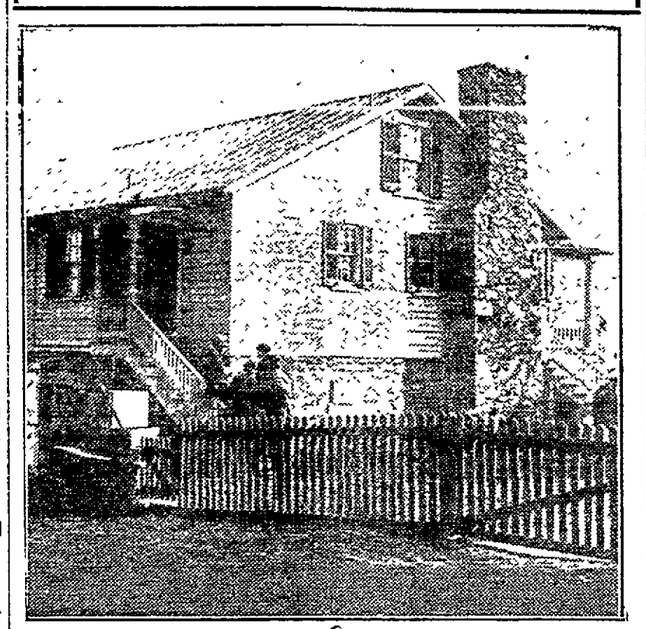

Upper photo shows the manor house near Middleburg, Virginia, where Mrs. Agnes B. Ilsley and her maid were beaten to death. In the lower left photo Sheriff E. S. Adrian is shown inspecting a boot-jack believed to have been used by the slayer. In the lower right photo is shown Paul Boeing, brother of Mrs. Ilsley, who found the bodies.

Grim Mounties Again Mush North to Besiege Mad Trapper

Aklavik, N. W. T., Jan. 15 (AP).—Mushing through the twilight of the Arctic's six-month winter night a determined squad of red-coated mounties was believed on the trail for a third attempt to dislodge a hermit trapper from his isolated Rat river cabin.

Twice the trapper, who is well supplied with ammunition and rifles and pistols, has withstood the attack of police.

The hermit, Albert Johnson, is accused of shooting and wounding Constable A. M. King, of the Royal Canadian mounted police, when King and Constable R. G. McDowell trekked to his cabin to question him concerning complaints of Indians that their trap lines were being robbed.

Through a raging blizazrd, McDowell mushed a dog team the eighty miles to Aklavik with King on the sled, seriously but not fatally wounded. With the arrival of the two officers, a posse was formed and retraced the long trail to the lonely hut. The posse was met by rifle and pistol fire when it attempted to approach the stronghold, which Johnson, believed demented, had built.

Bombs and rifle fire failed to dislodge the trapper, who found safety in a tunnel beneath his cabin when bomb explosions broke in the door and tore large holes in the roof. He returned to his loopholes, a few inches above the ground, in time to stave off another advance by the eight troopers and hurl verbal taunts at them, punctuated by the staccato bark of pistols, used in true old west two-gun style.

With supplies growing scanty, a guard was left near the cabin to prevent Johnson's escape, and the constables returned here to prepare for another invasion of the hermit's territory.

Y. W. GIRLS HEAR MRS. R. MARSH

A luncheon and business meeting was held by the Business and Professional girls' club at the Y. W. C. A. Thursday evening.

Mrs. Robert Marsh was guest-speaker for the evening and spoke to the club on her recent trip abroad. Due to the extensiveness of the trip Mrs. Marsh confined herself to Italy and particularly to the cities of Genoa, Leghorn and Naples. Dr. and Mrs. Marsh also visited Rome, Florence and Milan.

While in Genoa Mrs. Marsh related she visited the home of Columbus and also witnessed a Fascists celebration in which all organizations participated She spoke of her visit to Rome being interesting. Here she visited a number of the large cathedrals, the forum, the colosseum and the vatican

After concluding her talk Mrs. Marsh passed around several views of places and things seen during the course of their tour.

Students Present Comedy Tonight

The Mask and Wig club of Gettysburg high school will present the comedy "The Charming Pretender" in the high school auditorium this evening at 8 o'clock. The play, which has been in rehearsal for several weeks, is directed by Miss Ruth McIlhenny, of the high school faculty.

County Couple Married Tuesday

Paul Sneeringer, son of Mr. and Mrs. Harry Sneeringer, Brush Run, and Miss Mary Myers, daughter of Mr. and Mrs. Casper Myers, Bonneauville, were united in marriage in St. Joseph's Catholic church, Bonneauville, Tuesday morning at 7 o'clock. Raymond Sneeringer, brother of the bridegroom, was best man, and Miss Arlene Myers, sister of the bride, was maid of honor. The bride wore a gown of white satin and a veil The maid of honor was attired in green. A wedding dinner was served at the home of the bride's parents. The newlyweds will go to housekeeping in the spring on the Casper Myers farm, near Brush Run.

STOCK REPORT

New York, Jan. 15 (AP).—After a firm opening in which some shares rallied a point or more, stocks turned moderately heavy today under the influence of a decline in the railroad shares. Selling in the carrier group was inspired by reports of a hitch in the wage negotiations in Chicago although profit taking was an important factor.

Book bargains now on, "Sweetland."

Fined For Driving Car Without Tags

On his way to Philadelphia where he had been engaged to play in an orchestra, Arthur Concello, of Bloomington, Illinois, was arrested near New Oxford, Thursday afternoon, for driving a car without license plates

Concello told a local state highway motor patrolman, who arrested him, that he had purchased the car in Illinois before leaving for Philadelphia, and had made application for license tags.

Despite his explanation, Concello was taken before Justice of the Peace W. D. Myers, New Oxford, where he paid a fine of $10 and costs of $2 25.

WARM SPELL HURTS FRUIT

Adams County Orchardists Fear Damage Later; Many Signs Of Spring.

Record-breaking high temperatures in Gettysburg and Adams county during the past two days may be pleasant to the average person who enjoys plenty of sunshine but owners of peach and cherry orchards are not so keen about the weather.

Orchardists, particularly those owning peach, cherry and plum trees, fear that the abnormally high temperatures, if they continue, will cause the sap to rise in the trees and start buds and foliage shooting forth. Such a condition, followed by freezing weather, would wreak havoc to the early fruit, fruit men say.

Apple growers say the present warm weather would not have any damaging effect on the early and commercial apple crops unless the temperatures should remain "up in the air" for a protracted period.

The torrid temperatures will not affect the winter wheat crop in Adams county. That grain is "looking better" now than any time in recent years, one prominent agriculturist said today. Rain and warm temperatures cannot hurt wheat, he added. Such a combination is even better than a blanket of snow over the fields, the man said.

Flowers in Bloom

Garden and wild flowers and bird life have felt the urge of the warm temperatures of the past few days. Mrs. Howard Hartzell, Lincoln Way east, reports violets and pansies in bloom, and Mrs. H. H. Thomas, York street, has calendulas and yellow belles in blossom. Peonies are shooting green and snapdragons are showing buds.

From Biglerville come a report that song sparrows which usually do not make their appearance until the middle of February, are awing, singing merrily, and flocks of wild geese migrating northward have been seen. Wild geese usually do not go north until March.

Mrs. Fred E. Griest, Quaker Valley, has stock flowers blooming and a butterfly bush is showing yellow. Miss Alice Black, Biglerville, reports a petunia bush in bloom.

Bees and wasps have been reported in Biglerville, and crows flying high are an indication of a continuation of warm weather.

The maximum temperature, Thursday, in Gettysburg was 74 degrees, according to Dr. Henry Stewart, local weather recorder. Thursday was the warmest January 14 in the history of the local weather bureau, records of which go back to 1897.

The mean, or average temperature for January 14, is 57.5 degrees

(Continued on Page Two)

Elsie Janis Is Married

Associated Press Photo

The marriage of Elsie Janis, 42, actress, to Gilbert Wilson, 26, Los Angeles business man, has just been disclosed. They were married at Tarrytown, N. Y., on New Year's eve.

NEW STAMPS ON SALE HERE

Washington Bi-Centennial Issues Present Variety Of Colors And Pictures.

New postage stamps issued to commemorate the bi-centennial of the birth of George Washington are on sale at the Gettysburg postoffice it is announced today. In addition, the postoffice has the George Washington 2-cent envelopes on sale.

The stamps, which were placed on sale in the National Capital on January 1, and in other cities since that time, are in a series of twelve, from one-half cent to the ten-cent denomination. These stamps show Washington as he was painted at different times in his life by different artists.

Half-Cent Stamp

The one-half cent stamp is dark brown in color, bearing the likeness of Washington painted by Charles Wilson Peale, the original of which is now in the Metropolitan museum of art. The one-cent stamp, printed in green, is a reproduction of the profile bust by Houdon made in 1785 and onw among the treasures at Mount Vernon. The one and one-half-cent stamp is light brown featuring another Peale portrait of Washington known as the Virginia Colonel, now in possession of Washington and Lee University at Lexington, Virginia.

The stamp which went on sale here today, is the two-cent issue bearing the likeness of George Washington, the Gilbert Stuart Althenaeum portrait done at Germantown in 1796. Already this portrait has become generally known among Americans because of its use on the one-dollar bill.

Purple Stamp

The color of the three-cent stamp is purple and it bears a reproduction of the Peale portrait painted at Valley Forge in 1777 showing Washington in the uniform of a general with a cocked hat. Another Peale

(Continued on Page Two)

Milton Wye, Colored, Found Dying in Gas-Filled Room

Milton Wye, colored, proprietor of the Red Lion cleaning and pressing establishment, North Washington street, was taken to the Warner hospital in a dying condition late this afternoon after he was found unconscious in a gas-filled room at his cleaning place.

F. Mark Bream, Carlisle street, a local mail carrier, first smelled gas issuing from the Red Lion cleaning place when he passed there on his first delivery this morning.

The odor persisted when he passed the place again this afternoon. Stopping at the office of Dr. C. G. Crist, Chambersburg street, Bream reported the circumstances to the physician.

Found Unconscious

Doctor Crist called Officer John H. Keller and together they went to the place. The front door of the Red Lion shop was open about two inches. The stench of gas was strong in the workroom in the front and on a bed in a room behind the workshop, the men found Wye unconscious.

Samuel Stanton, South Washington street, who also was summoned, Doctor Crist and Officer Keller searched the place to find a leaking or open gas jet, but on a hurried examination were unable to find where the gas was escaping.

The fact that the front door was slightly ajar probably saved Wye from dying in the fumes, as some of the gas escaped through the crack.

Wye's wife died December 12, and was buried in Chambersburg.

LAVAL IS FACING LEFT WING FIGHT

Paris, Jan. 15 (AP).—Premier Laval launched his newborn cabinet into the work of preparing for the critical conferences on reparations and disarmament with the possibility of trouble from the left wing of the French chamber.

Socialist deputies, ardent supporters of the peace policies of retiring Foreign Minister Aristide Briand, announced they would interpellate the premier on his foreign policy as soon as possible.

SEVEN CASES OF DIPHTHERIA IN ADAMS COUNTY

Young Mother And 6-year-old Daughter Among Those Quarantined.

LOCAL BOY HAS SCARLET FEVER

Seven persons in six families in Adams county are suffering from diphtheria, according to Health Officer John Deatrick, Biglerville, who quarantined the places in the past week. One home was quarantined today, three on Thursday and the other two were placarded earlier in the week.

Mrs. Melvin Young, 28, of Reading township, and her six-year-old daughter, Betty, are both ill with the malady. Mrs. Mary Huff, 58, Berwick township; Burnell Stambaugh, 6, son of Mr. and Mrs. Clayton Stambaugh, Berwick township, a pupil at Beaver Creek school; George Zinn, 8, son of Mr. and Mrs. Norman Zinn, Berwick township, a pupil at Green Spring school; Eleanore Laughman, 4, daughter of Mr. and Mrs. Jacob Laughman, Berwick township, and Lester Emmert, 14, son of Mr. and Mrs. Clinton Emmert, Conewago township. He attended Midway school.

Scarlet Fever Here

"Billy" Keefauver, 8-year-old son of Prof. and Mrs. Lloyd C. Keefauver, Baltimore street, and a pupil in the third grade at the High street building, has contracted scarlet fever. The house has been quarantined.

"Billy's" illness was diagnosed as scarlet fever by Dr. C. G. Crist, Gettysburg, and Dr. J. Moore Campbell, of the state department of health, Harrisburg, Thursday afternoon. The case is described as mild.

Professor Keefauver, who is supervising principal of the local public schools, was placed in observation quarantine at the home of George P. Black, Baltimore street, for ten days. At the end of that time, he will be allowed to return to his duties.

Child Succumbs

Private funeral services were held Thursday afternoon for Betty Louise Brown, two-year-old daughter of Mr. and Mrs. Charles Brown, Hanover, who died Wednesday afternoon of diphtheria. She is survived by her father and mother, the latter now ill from diphtheria. The child was buried at Mummert's meeting house, near East Berlin.

Pinchot Gives New Yorker a $6,000 Year Job

Harrisburg, Jan. 15 (AP).—Appointment of 70 state employes and dismissal of nine was announced today by the governor's office. Two employes were reinstated.

R. B. Flemming Pittsburgh, was appointed publicity director of the Greater Pennsylvania Council at a salary of $7,500. P. S. McNally, New York city, was appointed an accountant in the revenue department at a salary of $5,000, and C. R. Texter, Aspinwall, and J. P. Woodruff, Bala Cynwyd, were appointed to positions with the Greater Pennsylvania Council at salaries of $6,000.

Man Confesses Killing Son, 2

Millersburg, Ohio, Jan. 15 (AP)—James Stenhouse, 39, waited in the county jail today for action by the grand jury on his confession that he slew his two-year-old son because the boy "could not get well".

As Stenhouse waited the grand jury was examining charges that Stenhouse chloroformed the 2-year-old boy because he had a brain infection which at best would leave him mentally deficient.

Stenhouse who was able to keep his secret for more than a year surrendered to the sheriff last Saturday and told of ending the boy's life.

P.-T. MEETING MONDAY

An old time spelling bee will feature the January meeting of the Fairfield Paretn-Teachers' association Monday evening in the high school building at 7:30 o'clock. It was announced that the spelling bee was introduced as a feature because of the many requests for this form of program. Special music has been arranged.

New books added to our library, "Sweetland."

NEWSPAPER ARCHIVE®

GOOD EVENING
One of our biggest problems is why the tobacco in the other fellow's pipe smells so bad.

WEATHER
Colder

THE GETTYSBURG TIMES

Member of The Associated Press

Truth, Our Guide—The Public Good Our Aim

Read By Nearly Everybody In Adams County

ESTABLISHED 1902

GETTYSBURG, PA., FRIDAY EVENING, JANUARY 15, 1932.

PRICE THREE CENTS

PREP AND HIGH SCHOOL GIVEN RECOGNITION

Placed On Accredited List Of Secondary Schools Commission For 1932.

ANNOUNCEMENT IS MADE TODAY

Gettysburg academy and the Gettysburg high school have been accredited for 1932 by the commision on secondary schools of the association of colleges and universities of the middle states and Maryland, according to announcement today by Dr. E. Duncan Grizzell, professor of secondary education at the University of Pennsylvania and chairman of the commission.

The commission on secondary schools serves as a fact-finding and rating agency in preparing a list of accredited schools within its territory and also functions as a clearing-house for information of a professional character concerning these schools.

Any public or private secondary school in New York, New Jersey, Delaware, Pennsylvania, Maryland, the District of Columbia and the Panama Canal Zone may apply for inclusion on the commission's accredited list, but failure to be included on the list does not necessarily imply inefficiency on the part of a school, according to Dr. Grizzell.

No Responsibility

"When the commission acts upon applications from schools seeking to be placed on the accredited list the commission does not assume at present any responsibility beyond that of judging the ability of an efficient secondary school to prepare its students for college work," Dr. Grizzell stated. "Approval by the commission merely means approval for accrediting to college.

"Thus, secondary schools which do not appear on the commission's accredited list may be doing work equally as efficient as those listed, but may be excluded solely because they do not prepare well, or at all, for college entrance. In some instances, the failure of schools to apply for places on the accredited list is responsible for their omission."

Union Services Sunday Evening

On Sunday evening at 7 o'clock the Protestant church of Gettysburg, carrying out plans made at the last meeting of the Gettysburg Ministerial association, will hold a union service at the St. James' Lutheran church. The Protestant churches of Adams county are also asked to cooperate. The Rev. Earl J. Bowman, pastor of the host church, will have general supervision of the service. The speaker of the evening will be Ben Spence, newspaper correspondent of the Toronto Globe, Toronto, Canada. At present Mr. Spence is representing his paper at Washington. Mr. Spence, who is recognized as an authority on the liquor situation in Canada, will speak on the subject "The Canadian Systems of Liquor Control."

Will Make Seven Apartments Out Of Breidenbaugh Home

Work has been started on the remodeling of the Breidenbaugh home, Carlisle street, into seven apartments. The property, for many years the home of the late Dr. and Mrs. Edward S. Breidenbaugh, contains 20 rooms and two baths and can readily be turned into apartments. The apartments are expected to be ready for occupancy by the middle of April.

Man To Be Tried Here In Hospital

L. L. Bittinger, Hanover, who is to be tried in the Adams county court on January 25, on charges of arson and attempting to defraud two insurance companies, was admitted to the Hanover General hospital Thursday as a patient. Mr. Bittinger is suffering from poisoning and a fractured nose. His condition Thursday evening was critical. The Hanover ambulance removed the man to the institution at close to the noon hour Thursday.

WEATHER REPORT

Light rain this afternoon and probabily early tonight. Colder tonight. Saturday generally fair and much colder.

Girl Olympic Star, Age 11

Associated Press Photo

Megan Taylor is only 11 but she is a champion figure skater from Great Britain. She was chosen to compete in the winter Olympic games at Lake Placid, New York.

COUNTY NATIVE DIES THURSDAY

Death Claims Daniel A. Miller, Formerly Of Heidlersburg; Funeral Saturday.

Daniel A. Miller, aged 84 years, civil war veteran, died at the home of his granddaughter, Mrs. Charles L. Shockey, Roadside, at 3:40 o'clock Thursday morning. He was taken critically ill Wednesday afternoon.

Mr. Miller was born near Heidlersburg, the son of James and Hannah (Slarry) Miller. He had lived in the Roadside section for the past 45 years with the exception of a short time spent in Waynesboro.

He was a civil war veteran and a member of the Christ church, Hagerstown.

Surviving are the following children: Mrs. F. B. Reary, York; Mrs. Jacob Monn, Fox Hill, and Mrs. S. T. Hixon, Hershey. Twelve grandchildren and nine great-grandchildren; one brother, Monroe Miller, Harrisburg, and two sisters, Miss Rachel Miller, Heidlersburg, and Mrs. Ellen Miller, York Springs, also survive.

Private funeral services Saturday afternoon at 2 o'clock at the Grove funeral home, South church street, Waynesboro, in charge of the Rev. O. F. Sherwood. Burial in Burns Hill cemetery, Waynesboro.

Mrs. Jane Lane Is Buried Thursday

The funeral of Mrs. Jane Lane, colored, who died Sunday morning in York, was held Thursday afternoon at 1 o'clock with services in the C. A. Strack Memorial chapel, York, followed by concluding services at 2 o'clock in the Zion A. M. E. church, here. The Rev. Thomas E. Montouth, pastor of Faith Presbyterian church, York, assisted by the Rev. R. Rector, pastor of the Zion A. M. E. church, officiated. The pallbearers were Samuel Stanton, Roy Moser, Edward Miller and Clayton Moxley. Interment was made in the Goodwill cemetery here.

Sues Highland Township For Road Services

Charles J. Cluck, Highland township, filed suit Thursday against the Township of Highland in the office of S. L. Allison, prothonotary, to recover $36.45 which he claims for the use of his team in township road construction work last year.

Cluck alleges in his statement of claim that L. E. Carbaugh, one of the supervisors of Highland township, employed him to furnish his team for road construction on five different ocaccions in 1931, and that despite repeated requests for payment, the supervisors have refused to pay him for his services.

W. Clarence Sheely, Gettysburg attorney-at-law, represents Cluck.

TO NAME C. OF C. GROUPS MONDAY

Dr. Henry W. A. Hanson Will Announce Committee Appointments Monday Night.

Chamber of Commerce committee appointments for 1932 will be announced at the January meeting of the local organization in the Hotel Gettysburg annex, Monday evening at 7:30 o'clock. Dr. Henry W. A. Hanson, president of the local chamber announced that he has completed the selection of his committees for the coming year and will announce the personnel at Monday's meeting.

Preparations for the drive for members and contributions to the chamber will also be discussed at Monday's session and a large turnout of members is expected. Officers of the local organization are hopeful of another generous response of townspeople to this body in an effort to promote the commercial and industrial advancement of Gettysburg.

Fred Biehl, the newly elected secretary who took over his new duties January 1, is expected to make several important announcements.

Balance In Treasury

A large number of the 1931 members have signified their intentions of retaining their membership for 1932 and others who did not join the Chamber of Commerce last year announced that they would enroll this year.

Treasurer James B. Aumen will report a balance in the treasury from 1931 thus giving the chamber the added impetus of financial resources to start another year.

Officers of the chamber announced today that they plan to carry on an active campaign to secure more conventions for Gettysburg during the coming years and that an intensive publicity campaign will be conducted in an effort to increase the tourist patronage to the Gettysburg battlefields.

The officers also expressed the belief that local merchants will take a more active interest in chamber affairs this year than they have in the past.

Veterans Elect Officers Monday

Election of officers will feature a meeting of the Adams county veterans' association to be held in the American Legion rooms, Baltimore street, next Monday evening, John Slaybaugh, president, announced today. All ex-service men in the county, regardless of whether they belong to the organization or not, have been requested to attend the meeting.

HOSPITAL REPORT

Frank Trout, Gettysburg R. D., was removed to his home from the Warner hospital in the Gettysburg ambulance today.

York Springs Woman Writes History of Founding of YWCA

An interesting story, entitled "Trail Blazers," on the founding and growth of the Gettysburg and Adams county Y. W. C. A., written by Miss Edna Albert, of York Springs, appears in the January number of "The Woman's Press," a national magazine devoted to the work of the Y. W. C. A.

The article follows:

"Once upon a time there was a woman in Gettysburg who loved girls. She lived in an old brick house set on one corner of The Square, and there she gathered together a group of the young girls of the town and formed a club that stood for finer and more spacious thinking than they might have venturned upon without her leadership. When she died, she bequeathed her home and most of the things in it, including an interesting old library, to the girls of Gettysburg, to be the headquarters of a long dreamed of Young Women's Christian Association, and left her ample fortune as a perpetual endowment for the support of the work.

Initial Survey

"Early in the summer of 1926, a group of women from Gettysburg and the surrounding county of Adams met as a provisional committee to discuss possibilities. They had got into touch with the National Board, and were helped in making the initial survey. Much of the success of this committee was due to the courageous and aggressive leadership of its president, who headed the board of directors for almost five years.

"To at least the members of that committee, the work has been from the beginning an adventure in friendship. There were women who drove their own cars, and women who must depend upon somebody else's driving to get anywhere; there were those who were splen-

(Continued on Fifth Page)

Where Wealthy Sportswoman And Maid Were Killed Monday

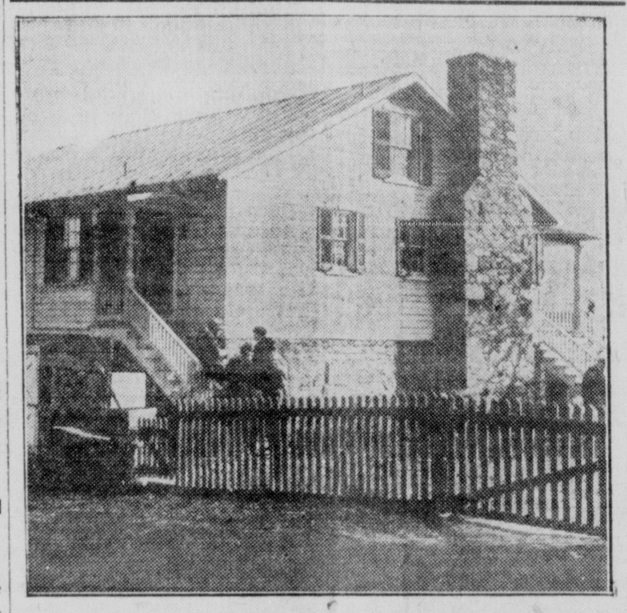

Upper photo shows the manor house near Middleburg, Virginia, where Mrs. Agnes B. Ilsley and her maid were beaten to death. In the lower left photo Sheriff E. S. Adrian is shown inspecting a boot-jack believed to have been used by the slayer. In the lower right photo is shown Paul Boeing, brother of Mrs. Ilsley, who found the bodies.

Grim Mounties Again Mush North to Besiege Mad Trapper

Aklavik, N. W. T., Jan. 15 (AP).—Mushing through the twilight of the Arctic's six-month winter night a determined squad of red-coated mounties was believed on the trail for a third attempt to dislodge a hermit trapper from his isolated Rat river cabin.

Twice the trapper, who is well supplied with ammunition and rifles and pistols, has withstood the attack of police.

The hermit, Albert Johnson, is accused of shooting and wounding Constable A. M. King, of the Royal Canadian mounted police, when King and Constable R. G. McDowell trekked to his cabin to question him concerning complaints of Indians that their trap lines were being robbed.

Through a raging blizazrd, McDowell mushed a dog team the eighty miles to Aklavik with King on the sled, seriously but not fatally wounded. With the arrival of the two officers, a posse was formed and retraced the long trail to the lonely hut. The posse was met by rifle and pistol fire when it attempted to approach the stronghold, which Johnson, believed demented, had built.

Bombs and rifle fire failed to dislodge the trapper, who found safety in a tunnel beneath his cabin when bomb explosions broke in the door and tore large holes in the roof. He returned to his loopholes, a few inches above the ground, in time to stave off another advance by the eight troopers and hurl verbal taunts at them, punctuated by the staccato bark of pistols, used in true old west two-gun style.

With supplies growing scanty, a guard was left near the cabin to prevent Johnson's escape, and the constables returned here to prepare for another invasion of the hermit's territory.

Y. W. GIRLS HEAR MRS. R. MARSH

A luncheon and business meeting was held by the Business and Professional girls' club at the Y. W. C. A. Thursday evening.

Mrs. Robert Marsh was guest-speaker for the evening and spoke to the club on her recent trip abroad. Due to the extensiveness of the trip Mrs. Marsh confined herself to Italy and particularly to the cities of Genoa, Leghorn and Naples. Dr. and Mrs. Marsh also visited Rome, Florence and Milan.

While in Genoa Mrs. Marsh related she visited the home of Columbus and also witnessed a Fascists celebration in which all organizations participated. She spoke of her visit to Rome being interesting. Here she visited a number of the large cathedrals, the forum, the colosseum and the vatican.

After concluding her talk Mrs. Marsh passed around several vtews of places and things seen during the course of their tour.

Students Present Comedy Tonight

The Mask and Wig club of Gettysburg high school will present the comedy "The Charming Pretender" in the high school auditorium this evening at 8 o'clock. The play, which has been in rehearsal for several weeks, is directed by Miss Ruth McIlhenny, of the high school faculty.

County Couple Married Tuesday

Paul Sneeringer, son of Mr. and Mrs. Harry Sneeringer, Brush Run, and Miss Mary Myers, daughter of Mr. and Mrs. Casper Myers, Bonneauville, were united in marriage in St. Joseph's Catholic church, Bonneauville, Tuesday morning at 7 o'clock. Raymond Sneeringer, brother of the bridegroom, was best man, and Miss Arlene Myers, sister of the bride, was maid of honor. The bride wore a gown of white satin and a veil. The maid of honor was attired in green. A wedding dinner was served at the home of the bride's parents. The newlyweds will go to housekeeping in the spring on the Casper Myers farm, near Brush Run.

STOCK REPORT

New York, Jan. 15 (AP).—After a firm opening in which some shares rallied a point or more, stocks turned moderately heavy today under the influence of a decline in the railroad shares. Selling in the carrier group was inspired by reports of a hitch in the wage negotiations in Chicago although profit taking was an important factor.

Book bargains now on, "Sweetland."

Fined For Driving Car Without Tags

On his way to Philadelphia where he had been engaged to play in an orchestra, Arthur Concello, of Bloomington, Illinois, was arrested near New Oxford, Thursday afternoon, for driving a car without license plates.

Concello told a local state highway motor patrolman, who arrested him, that he had purchased the car in Illinois before leaving for Philadelphia, and had made application for license tags.

Despite his explanation, Concello was taken before Justice of the Peace W. D. Myers, New Oxford, where he paid a fine of $10 and costs of $2.25.

WARM SPELL HURTS FRUIT

Adams County Orchardists Fear Damage Later; Many Signs Of Spring.

Record-breaking high temperatures in Gettysburg and Adams county during the past two days may be pleasant to the average person who enjoys plenty of sunshine but owners of peach and cherry orchards are not so keen about the weather.

Orchardists, particularly those owning peach, cherry and plum trees, fear that the abnormally high temperatures, if they continue, will cause the sap to rise in the trees and start buds and foliage shooting forth. Such a condition, followed by freezing weather, would wreak havoc to the early fruit, fruit men say.

Apple growers say the present warm weather would not have any damaging effect on the early and commercial apple crops unless the temperatures should remain "up in the air" for a protracted period.

The torrid temperatures will not affect the winter wheat crop in Adams county. That grain is "looking better" now than any time in recent years, one prominent agriculturist said today. Rain and warm temperatures cannot hurt wheat, he added. Such a combination is even better than a blanket of snow over the fields, the man said.

Flowers in Bloom

Garden and wild flowers and bird life have felt the urge of the warm temperatures of the past few days. Mrs. Howard Hartzell, Lincoln Way east, reports violets and pansies in bloom, and Mrs. H. H. Thomas, York street, has calendulas and yellow belles in blossom. Peonies are shooting green and snapdragons are showing buds.

From Biglerville come a report that song sparrows which usually do not make their appearance until the middle of February, are awing, singing merrily, and flocks of wild geese migrating northward have been seen. Wild geese usually do not go north until March.

Mrs. Fred E. Griest, Quaker Valley, has stock flowers blooming and a butterfly bush is showing yellow. Miss Alice Black, Biglerville, reports a petunia bush in bloom.

Bees and wasps have been reported in Biglerville, and crows flying high are an indication of a continuation of warm weather.

The maximum temperature, Thursday, in Gettysburg was 74 degrees, according to Dr. Henry Stewart, local weather recorder. Thursday was the warmest January 14 in the history of the local weather bureau, records of which go back to 1897.

The mean, or average temperature for January 14, is 57.5 degrees

(Continued on Page Two)

Elsie Janis Is Married

Associated Press Photo

The marriage of Elsie Janis, 42, actress, to Gilbert Wilson, 26, Los Angeles business man, has just been disclosed. They were married at Tarrytown, N. Y., on New Year's eve.

NEW STAMPS ON SALE HERE

Washington Bi-Centennial Issues Present Variety Of Colors And Pictures.

New postage stamps issued to commemorate the bi-centennial of the birth of George Washington are on sale at the Gettysburg postoffice it is announced today. In addition, the postoffice has the George Washington 2-cent envelopes on sale.

The stamps, which were placed on sale in the National Capital on January 1, and in other cities since that time, are in a series of twelve, from one-half cent to the ten-cent denomination. These stamps show Washington as he was painted at different times in his life by different artists.

Half-Cent Stamp

The one-half cent stamp is dark brown in color, bearing the likeness of Washington painted by Charles Wilson Peale, the original of which is now in the Metropolitan museum of art. The one-cent stamp, printed in green, is a reproduction of the profile bust by Houdon made in 1785 and onw among the treasures at Mount Vernon. The one and one-half-cent stamp is light brown featuring another Peale portrait of Washington known as the Virginia Colonel, now in possession of Washington and Lee University at Lexington, Virginia.

The stamp which went on sale here today, is the two-cent issue bearing the likeness of George Washington, the Gilbert Stuart Althenaeum portrait done at Germantown in 1796. Already this portrait has become generally known among Americans because of its use on the one-dollar bill.

Purple Stamp

Tre color of the three-cent stamp is purple and it bears a reproduction of the Peale portrait painted at Valley Forge in 1777 showing Washington in the uniform of a general with a cocked hat. Another Peale

(Continued on Page Two)

Milton Wye, Colored, Found Dying in Gas-Filled Room

Milton Wye, colored, proprietor of the Red Lion cleaning and pressing establishment, North Washington street, was taken to the Warner hospital in a dying condition late this afternoon after he was found unconscious in a gas-filled room at his cleaning place.

F. Mark Bream, Carlisle street, a local mail carrier, first smelled gas issuing from the Red Lion cleaning place when he passed there on his first delivery this morning.

The odor persisted when he passed the place again this afternoon. Stopping at the office of Dr. C. G. Crist, Chambersburg street, Bream reported the circumstances to the physician.

Found Unconscious

Doctor Crist called Officer John H. Keller and together they went to the place. The front door of the Red Lion shop was open about two inches. The stench of gas was strong in the workroom in the front and on a bed in a room behind the workshop, the men found Wye unconscious.

Samuel Stanton, South Washington street, who also was summoned, Doctor Crist and Officer Keller searched the place to find a leaking or open gas jet, but on a hurried examination were unable to find where the gas was escaping.

The fact that the front door was slightly ajar probably saved Wye from dying in the fumes, as some of the gas escaped through the crack.

Wye's wife died December 12, and was buried in Chambersburg.

LAVAL IS FACING LEFT WING FIGHT

Paris, Jan. 15 (AP).—Premier Laval launched his newborn cabinet into the work of preparing for the critical conferences on reparations and disarmament with the possibility of trouble from the left wing of the French chamber.

Socialist deputies, ardent supporters of the peace policies of retiring Foreign Minister Aristide Briand, announced they would interpellate the premier on his foreign policy as soon as possible.

SEVEN CASES OF DIPHTHERIA IN ADAMS COUNTY

Young Mother And 6-year-old Daughter Among Those Quarantined.

LOCAL BOY HAS SCARLET FEVER

Seven persons in six families in Adams county are suffering from diphtheria, according to Health Officer John Deatrick, Biglerville, who quarantined the places in the past week. One home was quarantined today, three on Thursday and the other two were placarded earlier in the week.

Mrs. Melvin Young, 28, of Reading township, and her six-year-old daughter, Betty, are both ill with the malady. Mrs. Mary Huff, 58, Berwick township; Burnell Stambaugh, 6, son of Mr. and Mrs. Clayton Stambaugh, Berwick township, a pupil at Beaver Creek school; George Zinn, 8, son of Mr. and Mrs. Norman Zinn, Berwick township, a pupil at Green Spring school; Eleanore Laughman, 4, daughter of Mr. and Mrs. Jacob Laughman, Berwick township, and Lester Emmert, 14, son of Mr. and Mrs. Clinton Emmert, Conewago township. He attended Midway school.

Scarlet Fever Here

"Billy" Keefauver, 8-year-old son of Prof. and Mrs. Lloyd C. Keefauver, Baltimore street, and a pupil in the third grade at the High street building, has contracted scarlet fever. The house has been quarantined.

"Billy's" illness was diagnosed as scarlet fever by Dr. C. G. Crist, Gettysburg, and Dr. J. Moore Campbell, of the state department of health, Harrisburg, Thursday afternoon. The case is described as mild.

Professor Keefauver, who is supervising principal of the local public schools, was placed in observation quarantine at the home of George P. Black, Baltimore street, for ten days. At the end of that time, he will be allowed to return to his duties.

Child Succumbs

Private funeral services were held Thursday afternoon for Betty Louise Brown, two-year-old daughter of Mr. and Mrs. Charles Brown, Hanover, who died Wednesday afternoon of diphtheria. She is survived by her father and mother, the latter now ill from diphtheria. The child was buried at Mummert's meeting house, near East Berlin.

Pinchot Gives New Yorker a $6,000 Year Job

Harrisburg, Jan. 15 (AP).—Appointment of 70 state employes and dismissal of nine was announced today by the governor's office. Two employes were reinstated.

R. B. Flemming Pittsburgh, was appointed publicity director of the Greater Pennsylvania Council at a salary of $7,500. P. S. McNally, New York city, was appointed an accountant in the revenue department at a salary of $5,000, and C. R. Texter, Aspinwall, and J. P. Woodruff, Bala Cynwyd, were appointed to positions with the Greater Pennsylvania Council at salaries of $6,000.

Man Confesses Killing Son, 2

Millersburg, Ohio, Jan. 15 (AP)—James Stenhouse, 39, waited in the county jail today for action by the grand jury on his confession that he slew his two-year-old son because the boy "could not get well".

As Stenhouse waited the grand jury was examining charges that Stenhouse chloroformed the 2-year-old boy because he had a brain infection which at best would leave him mentally deficient.

Stenhouse who was able to keep his secret for more than a year surrendered to the sheriff last Saturday and told of ending the boy's life.

P.-T. MEETING MONDAY

An old time spelling bee will feature the January meeting of the Fairfield Paretn-Teachers' association Monday evening in the high school building at 7:30 o'clock. It was announced that the spelling bee was introduced as a feature because of the many requests for this form of program. Special music has been arranged.

New books added to our library, "Sweetland."

AMUSEMENTS AMUSEMENTS

VAUDEVILLE EVERY SATURDAY

MAJESTIC

Matinee 1:45
Evenings 7 & 9

Continuous
Saturdays 1 to 11

TODAY NOW SHOWING TOMORROW

THE SCREEN'S MOST FASCINATING STARS!
Together In One Mighty Drama!

JOAN CRAWFORD and CLARKE GABLE

What a Pair—The Screen's Favorite Beauty And It's Handsome Idol—Together!

Romance with A New and Startling Twist. A Grand Show with Two Stars!

In Clarence Brown's Production

POSSESSED

with

WALLACE FORD SKEETS GALLAGHER

OTHER ATTRACTIONS
Tom Howard in "The Unemployed Ghost"
Rudy Wiedoeft in "Darn Tootin"
Majestic News Magazine

ONE DAY ONLY SATURDAY

—ON THE STAGE—
SUPREME ACTS
VAUDEVILLE

In Conjunction With
—ON THE SCREEN—
Co-Starred For Your Enjoyment

GARY COOPER and CLAUDETTE COLBERT

In A Thrill Romance That Clings to Your Heart

"HIS WOMAN"

Based on Dale Collin's Novel

Here's The Baby That Melts A Pair of Hardened Hearts.

Fine Footwear Since 1897

Shorb's
Semi-Annual Sale
Fine Footwear

The Newest Styles in Pumps and Ties..... $5.85
Values up to $10.50..... $7.85
Menihan Arch Aid..... $8.85
Laird's Schober & Co., Pumps and Ties..... $9.85

Children's Shoes
Edward's and Laird's 10% Reduction

Hosiery 89c, $1.19, $1.39

See Our Window Display

The B. A. Shorb Shoe Co.
122 W. Market St. YORK, PA.

MASK AND WIG DRAMATIC CLUB
Presents
"The Charming Pretender"
Benefit Athletics

Friday, January 15th, 8 O'clock

Admission 35 Cents
High School Auditorium
No Seats Reserved

The YORK SUPPLY CO., 43-45 W. Market St., York, Pa.
will furnish 3 rooms for $189.00, on easy terms. Parlor Suites $39.00 up, Bed Room Suites $89.00 up, Fibre Suites $19.75 up. Trade in your old stove, we allow from $5.00 to $15.00. All furniture traded in is for sale at the Trade-In Furniture Exchange, 25 W. Clark, rear of our store. Heaters $5.00, Ranges cheap, Parlor Suite $5.00, Sewing Machine $17.00, Beds $2.00, Bed Davenport $5.00, Buffets $8.00, Rugs $2.00, and hundreds of other furniture bargains for the home.

Times Want Ads Bring Results

RADIO PROGRAMS

FRIDAY

660k—WEAF—454m

6:45—Exercises
8:00—Gene and Glenn
8:15—Devotions
8:30—Cheerio
9:00—Melodic gems
9:15—Waring's troubadours
9:45—Food talk
10:00—Mrs. Blake's Column
10:15—Dr. Royal S. Copeland
10:30—Breen and De Rose
10:45—Cooking Talk
11:00—Appreciation Hour
12:00 M.—Home circle
12:15—Charles Long
12:30 P. M. Black and Gold orchestra
1:00—Markets; weather
1:15—Funk's orchestra
2:00—U. S. Army Band
2:30—Echoes of Erin
2:45—Mme. Gainsborg, soprano
3:00—Mariam's orchestra
4:00—Decorating Notes—Betty Moore
4:15—Twilight voices
4:30—Spitalny Music
5:00—Lady Next Door
5:15—Children's program
5:30—Dolly Connelly
5:45—Russ Columbo
6:00—Dinner Music
6:30—Mountaineers
6:45—Stebbins Boys
7:00—Chas. F. Coe
7:15—Lanin's orchestra
7:30—Alice Joy, soloist
7:45—The Goldbergs
8:00—Concert Cavaliers
9:00—Reser's Orchestra
9:30—Reisman's Dance Orchestra, Beatrice Lillie, guest
10:00—Artist service hour
10:30—Theater of the air
11:00—Marion Harris, songs
11:30—Lopez's orchestra
12:00 P. M.—Ralph Kirbery, songs
12:05 A. M.—Coon Sanders Orchestra
12:30—Moss's orchestra

710k—WOR, Newark—422m

6:45—Gym class
8:00—Al Woods
8:15—Mr. and Mrs. Reader
8:30—Martha Manning
9:00—Cath'rine 'n' Caliope
9:30—Kane's orchestra
9:45—Right words
10:00—Kathleen Gordon, songs
10:15—Going Places
10:30—Charm hour
10:45—Perfume talk
11:00—What to eat and why
11:30—Cookery talk
11:45—Dagmar Perkins
12:00 M.—Air Journal
12:15 P. M. Worth's Coats
12:20—Music
12:30—Maurer's ensemble
1:00—Baudistel's Olympians
1:30—Diversions
2:00—Winter Sports
2:15—Lilting Lyrics
2:30—German Lessons
3:00—Ariel Ensemble
3:30—Hopes orchestra
4:00—Music Foundation
4:30—Jobless Trio
5:05—Fred Kinsley, organ
5:30—Jack Lait's Artists
5:45—Mixed, quartets
6:00—Uncle Don
6:30—News
6:45—Langford and Arthur
7:15—Boys' Club
7:30—Centerville sketches
7:45—Rhythm rounders
8:00—Male quartet
8:30—Around the town
9:00—Concert orchestra
10:00—Male quartet
10:15—Entertainers
10:45—Globe Trotter; time, weather
11:00—Time
11:03—Sabin's Dance orchestra
11:30—Moonbeams

760k—WJZ—395m

7:30 A. M.—Song for today
7:45—Jolly Bill and Jane
8:00—On the 8:15
8:15—Phil Cook
8:30—Sunbirds
9:00—Laugh club
9:15—Everyday beauty
9:30—Harmony Trio
9:45—Miracles of Magnolia
10:15—Stokes orchestra
10:30—Food Talk
10:45—Consolaires
11:00—Same as WEAF
12:00 M.—Merry Men quartet
12:15 P. M.—Pat Barnes
12:30—Farm and Home hour
1:30—Don Pedro's orchestra
2:00—Mrs. Julian Heath
2:15—Weather
2:30—Piano moods
2:45—Tabernacle choir
3:15—Rochester Symphony
4:00—Rhythmic Serenade—
4:15—Radio Guild, "Playboy of Western World"
5:15—Swance Serenaders
5:40—Old Pappy
5:45—Little Orphan Annie
6:00—Raising Junior
6:15—Van Steeden's orchestra
6:25—John R. Kennedy talk
6:30—Royal Vagabonds
6:45—Topics in brief
7:00—Amos 'n' Andy
7:15—Boscul moments
7:45—"Believe It or Not," R. L. Ripley
8:00—Leonard Joy's orchestra
8:30—Trade and Mark
9:00—Friendship town, sketch
9:30—Shields' orchestra
10:00—Whiteman's Orchestra
10:30—Clara, Lu and Clem
10:45—Waves of melodies
11:00—Slumber music
11:45—Denny's Orchestra
12:00 P. M.—Calloway's orchestra
12:15 A. M.—Stoess' Orchestra

860k—WABC—349m

7:30 A. M.—Organ reveille
8:00—Morning devotions
8:15—Salon Musicale
8:45—Newsy Jingles
9:00—Madison singers
9:30—Tony's Scrapbook
9:45—Rhythm kings
10:00—Grant, Graham and Coughlin
10:15—Melody Parade
10:45—Don and Betty
11:00—Fitch, talk
11:15—A. A. U. bobsled championship
11:40—Talk, Roy D. Chapin
11:45—Ben Alley
12:00 M.—Bigelow's orchestra
12:30 P. M.—Columbia revue
1:00—Varieties
1:15—Luncheon music
1:30—Veesey's orchestra
2:00—Funnyboners
2:15—Ann Leaf, organ
2:30—School of the Air
3:00—U. S. Marine band
3:30—Arthur Jarret
3:45—Dr. N. K. Benson
4:00—Opera gems
4:30—Edna Thomas
4:45—Curtis Institute of Music
5:30—Uncle Ollie's Gang
5:45—Lone Wolf Tribe
6:00—Abram's orchestra
6:30—Vaughn de Leath, songs
6:45—Goman's orchestra
7:00—Myrt and Marge
7:15—Bing Crosby
7:30—Boswell sisters
7:45—Morton Downey
8:00—Barbara Maurel, soloist
8:15—Singing Sam
8:30—March of time
9:00—Pageant
9:30—Belasco's orchestra
9:45—Five footnotes
10:00—Deutsch's orchestra
10:30—Shilkret's orchestra
11:00—Dance orchestra
11:15—Barlow's orchestra
11:30—George Olsen's orchestra
12:00 P. M.—Bernie Orchestra
12:30 A. M.—Krueger's orchestra
1:00—Ballroom orchestra
1:30—Dave Abrams's orchestra

Fire prevention is being taught in public schools in 680 towns and cities of Texas.

BANK HEAD ARRESTED

Pittsburgh, Jan. 14 (AP)—C. A. Bardolph, president of the closed Franklin Savings and Trust company, was arrested today on a charge of embezzling $250,000 of the bank's funds.

DOES NOT WANT SHOALS

Washington, Jan. 14 (AP).—Edsel Ford told the house military committee today that his father, Henry Ford, no longer is interested in leasing Muscle Shoals.

CONVICT LABOR LEADER

Mount Sterling, Ky., Jan. 14 (AP)—William Hightower, 77 year old Harlan county labor leader, today was convicted of murder conspiracy. His sentence was fixed at life imprisonment.

We Buy and Trade

We Buy Old Gold, Silver and Platinum
Guns, Revolvers, Rifles
A Complete Line of
Radios, Supplies, Basketballs and Equipment, Gym Suits, Indoor Game Supplies, Bicycles, Etc.
Diamonds — Watches
Jewelry

Cohen Bros.
Everything For Every Sport
Cor. George & King Sts.
YORK, PA.

ADMINISTRATRIX'S PUBLIC SALE OF VALUABLE REAL ESTATE
SATURDAY, FEBRUARY 6, 1932 at 1:00 o'clock, P. M.

The undersigned administratrix of the estate of George W. Groscost, deceased, will offer for public sale for the payment of decedent's debts, the hereinafter described real estate at the farm of George W. Groscost, deceased, on the old Carlisle road between New Chester and Heidlersburg, about 1½ miles Northwest of New Chester, near Oak Grove School House, to wit:

Farm property containing approximately 40 acres situate in Tyrone Township, adjoining lands now or formerly of Alexander Wolf, Amos Weaver, Curtis Rummel and others, improved with a two story brick dwelling house, barn, hog pen, chicken house and other buildings. A good well of water and some fruit on the premises.

Terms and conditions of sale will be made known by the undersigned at the time of sale.

ALICE GROSCOST,
Administratrix of the estate of George W. Groscost, deceased.

Inexpensive Prescription Guaranteed to End Rheumatism

Thousands Joyfully Astonished At Swift 48 Hour Relief.

Progressive pharmacists will tell you that the popular big selling prescription for rheumatism right now is Allenru—for 85 cents you can get a generous bottle from Peoples Drug Store or any up to date druggist.

You can get it with an absolute guarantee that if it doesn't stop the pain—the agony—and reduce the swelling in 48 hours—your money back.

Uric Acid Poison Starts To Leave Body In 24 Hours

Out of your joints and muscles go the uric acid deposits that cause all your suffering—it's a safe, sensible, scientific formula—free from harmful or pain deadening drugs.

The same absolute guarantee holds good for sciatica, neuritis and lumbago—quick, joyful relief—no more idle days—it removes the cause.

AMERICA'S LEADING ENTERTAINING BAND
Phil Emerton's -14- DIAMONDS
SAT. JAN. 16th
8:30 P.M. ADMISSION 75¢
MADRID
BALL ROOM HARRISBURG

"SO TIRED I COULD BURST INTO TEARS!"

The Plaint of Women Who Are "Acid"

There must be something wrong when the lightest tasks exhaust you—when your nerves get so bad that you feel the only relief is a good cry. Nine times in ten it means an acid condition.

Magnesia Oxoids, developed in Germany by a famous pharmaceutical house, correct acidity in the right way. Magnesia Oxoids, upon contact with the acid in the stomach, generate nascent or active oxygen. This stimulates the alkaline gastric mucus, checks intestinal putrefaction and promotes bowel action—all of which are necessary to the true correction of acidity. Get a package of Magnesia Oxoids today and take two after each meal. See how much better you feel. If not more than surprised with the results, your money back. For sale at all drug stores.

TREMENDOUS PRICE REDUCTIONS
On All
Shoes and Rubbers

In every one of HAINES, The Shoe Wizard's Great Chain of Stores.

We have lowered prices anywhere from 50c to $2.00 a pair on shoes on our shelves and new stock replacements. If your salary, income or wages have been cut ¼ or ½, when you buy your shoes from us you are just as well off as you were before, for your money goes so much farther.

Littl eMen's $2.48 and $2.98 Goodyear Welt Shoes now $1.98. 50c and $1.00 saving.

Boys' $2.98 Heavy School Shoes now $1.98. A dollar saving.

Boys' Shoes and Oxfords, all styles, Goodyear Welts, every shoe in our stock $2.48. 50c a pair saving.

Men's Goodyear Welt, High, Hunting, Waterproof leather now $4.98. Just $2.00 a pair saving.

The $4.98 prices, $2.98 and $3.98, $1.00 and $2.00 a pair saving.

All Men's Dress Shoes are down $1.00 a pair:

$2.98 values are $1.98
$3.98 values are $2.98
$4.98 values are $3.98

The same is true of Ladies' Shoes—$1.00 a pair lower in price:

$2.98 values are $1.98
$3.98 values are $2.98
$4.98 values are $3.98

Men's, Women's and Children's Rubbers and Arctics greatly reduced. Remember, we carry first grade Hood Rubbers.

Men's Rubbers, formerly priced at $1.40, and 98c.

Ladies' Rubbers, formerly $1.15, now 85c.
Ladies' Rubber Galoshes, reduced from $1.98 to 98c.
And better Ladies' Galoshes, previously priced to $2.98, down to $1.68.

Men's Rubber Boots that were $4.98 down to $2.98.
During the War we kept our prices $1.00 to $5.00 a pair under the market values of shoes, so today we are doing our best to help in this depression, for we have almost forgotten profit in lowering prices, ever bearing in mind our debt to our customers. Every shoe you buy from HAINES, whether 98c or $3.98, has got to be right in quality for price. For over a quarter of a century this has been our rock ribbed priciple and the reason for the Largest Chain of Shoe Stores in America, Owned by an Individual.

Founder and Owner
Better Known as
HAINES,
The Shoe Wizard
Stores in Gettysburg, Hanover and York

JANUARY SPECIALS

Men's Ribbed UNION SUITS 59c

Ladies' Pumps & Oxfords $1.69 $1.95 $2.49

Ladies' Full-Fashioned SILK HOSE Chiffon and Service Weight 69c pr

Ladies' Outing Flannel GOWNS 39c & 49c

Men's Fancy DRESS HOSE 3 prs for 25c

Men's DRESS OXFORDS $1.98 — $2.69

Boys' LUMBERJACKS Wool and Leatherette $1.00

DRY GOODS
At New Low Prices

English Prints ..... yd 12c, 15c
Amoskeage Apron Gingham ..... yd 10c
Hill Muslin ..... yd 12c
Outings, yard wide ..... yd 10c
Windsor Crepe ..... yd 15c
Cretonnes ..... yd 10c, 12c, 15c
English Broadcloth ..... yd 15c
Table Damask, fancy borders ..... yd 35c
Shirting, extra good quality ..... yd 12c
Heavy Unbleached Musin ..... yd 6c
Unbleached Sheeting, 81 inches wide ..... yd 20c
Pillow Cases, special 10c, 15c
Bleached Sheeting, 81 inches wide ..... yd 25c
Towels, extra large, good quality 15c
81x90 Sheets, good quality 59c

BARGAINS IN BLANKETS
SINGLE BLANKETS
Full Bed Size ..... special 49c
DOUBLE BLANKETS
Full Bed Size ..... special 89c
Part Wool Blankets .. special $1.79
COMFORTS
All New Cotton ..... special $1.98

BIG REDUCTIONS
ON OUR LARGE STOCK OF
CLOTHING
Women's, Misses and Children's: Coats, Dresses
Men's and Boys': Topcoats, Suits, Overcoats

Men's Wide-Awake WORK SHIRTS 69c

Men's DRESS SHIRTS All Styles and Colors 49c--69c--95c

Entire Line of LADIES' HATS 50c & 95c

Ladies' Silk and Wool HOSE 25c pr

Men's Heavy OVERALLS and Blouses 69c

RAINCOATS For the Entire Family $1.95 & $2.95

Men's WORK PANTS Good Quality 79c & 98c

SACRIFICING ENTIRE LINE OF
LADIES' COATS
$3.95 $6.95 $10.95 $16.95

Harris Bros. Dept. Store
30-32 BALTIMORE STREET GETTYSBURG, PA.

H is for Houses,
They're vacant today,
You'll find a grand list
In the classified way.

The Gettysburg Times
WANT-ADS

Symptoms of GALL BLADDER Trouble

If you have stomach or intestinal pains, constipation, headaches, biliousness, dizziness, right side pains especially under ribs, you will be glad to try a new special treatment called Klax-Ko. Brings relief to conditions which cause gall stones. Avoid this danger as thousands have. Klax-Ko tablets can be relied upon for they tone up the liver, help nature empty the gall bladder and thin the bile. Act quickly, safe and pleasant. Relief in 30 days or money refunded. Get Klax-Ko at People's Drug Store or your own druggist.

Fourteenth Annual Convention of Adams County Township Supervisors and Auditors Association will be held Thursday, January 21, 1932, at the Court House, Gettysburg, Pa., at 10:00 A. M.

P. A. T. BOWER, Sec.

H. B. BENDER & SON
FUNERAL DIRECTORS
GETTYSBURG, PA

Sparton RADIO
H. & T. Electric Co.
34 York St., GETTYSBURG

EXIDE BATTERY SERVICE STATION
Batteries Recharged & Repaired
GOODRICH TIRES
OYLER TIRE COMPANY
104½ Carlisle St., Gettysburg, Pa.

NEWSPAPER ARCHIVE® NEWSPAPER ARCHIVE®

-:- PERSONAL MENTION -:-

SOCIAL HAPPENINGS

Telephone 72 or 91

Kenderton J. Lynch, Jr., Ridge avenue, is spending the week-end in Philadelphia with Mr. and Mrs. Geoffrey B. Freeman.

* * *

Mr. and Mrs. P. H. Fuhrmann and daughter, Miss Gretchen, have returned to their home in Shamokin after spending several days at Hotel Gettysburg of which company Mr. Fuhrmann is president. Mr. Fuhrmann was elected vice president of the National bank of Shamokin several days ago, an institution of which he has been a director a number of years.

* * *

The Rev. and Mrs. Dwight F. Putman entertained a group of the senior class of the Lutheran theological seminary at dinner, Thursday evening, at their home on Springs avenue.

* * *

Donald Huber, who is spending the winter with his mother, Mrs. Harry Huber, Springs avenue, is spending the week-end with friends in Bridgeton, New Jersey, and Philadelphia.

* * *

Miss Marian Fischer, Seminary avenue, and Miss Louella Snider, Hanover street, were guests at a bridge party given Thursday evening by Miss Florence Long, of Lemoyne, a teacher on the faculty of the Hanover public schools.

* * *

Mr. and Mrs. William Nace, Seminary street, spent the day with friends in Abbottstown.

* * *

Mrs. Fred Andrews, Philadelphia, is the guest of her son and daughter-in-law, Mr. and Mrs. Victor Sponsler, Carlisle street.

* * *

Mrs. E. A. Weaver, West High street, is spending some time in Philadelphia with her sister, Mrs. H. G. G. Vincent.

* * *

Mrs. H. Milton Roth and Mrs. Ernest Ziegler spent the day in Harrisburg.

* * *

Mrs. H. M. Hartman, Springs avenue, has gone to West Chester for a visit with her sister, Mrs. Howard Mackilduff.

* * *

Dr. A. R. Wentz, Springs avenue, is expected home this evening from New York city, where he has been attending a meeting of the executive board of the United Lutheran church of America.

* * *

Mrs. J. I. Burgoon spent the afternoon in Hanover attending a meeting of the fiftieth anniversary of the Woman's missionary society of the Lutheran church. The meeting was held at the home of Mrs. Erle K. Diehl, the committee chairman.

* * *

Captain and Mrs. Wilbur Mc Reynolds, Baltimore street, spent the day in Washington, D. C.

* * *

Mrs. Wilmer Roth, Mrs. Carl Martz and Mrs. Ross Myers spent the day in Harrisburg.

* * *

Mrs. Robert Marsh, Broadway, gave an account of her recent travels in Europe before the Hanover chapter of the Woman's league of Gettysburg college.

* * *

The Saturday Night Reading club will meet tomorrow night with Dr. and Mrs. Charles F. Sanders, Broadway.

* * *

The by-laws committee of the Woman's auxiliary of the Annie M. Warner hospital will meet this evening with Mrs. Robert Marsh.

* * *

Mr. and Mrs. Fred H. Crawford, Hotel Gettysburg, have returned from Philadelphia where Mr. Crawford transacted business.

House Blocs To Urge Return Of Liquor To States

Washington, Jan. 15 (AP)—Both house anti-prohibition blocs decided today to support a suggested change in the 18th amendment returning liquor control to the states.

Both the republican organization for prohibition reform and the old non-partisan group endorsed a bill drafted by Representative Beck, republican, Pennsylvania, and Linthicum, democrat, Maryland

Hearings will be asked soon before the house judiciary committee.

Likewise both groups directed their executive committees to meet and agree upon some form of a change in the Volstead act to be supported by them.

Smith's Son Is Held After Mishap

New York, Jan. 15 (AP)—Former Governor Alfred E. Smith's youngest son, Walter, was arrested on a technical charge of homicide today in connection with a street accident which police said was entirely unavoidable.

Harry Wallace, 55, resident of the Bowery, was killed when he walked, police said, in front of an automobile young Smith was driving. The technical charge was made as a matter of police routine. Smith's identity was not at once made public and he spent most of the night in the police station.

A hearing was set for a week from today.

Upper End Communities

News Notes from the Biglerville - Arendtsville - Bendersville Section As Gathered By Special Times Correspondent

Call Mrs. Richard C. Walton No. 8 Biglerville

Mr. and Mrs. S. E. Mause, of Carlisle R. D., spent Tuesday with Mr. and Mrs. J. W. Starner, Aspers R. D.

Mrs. D. S. Slaybaugh, who is observing her birthday anniversary, was a guest Thursday of her son-in-law and daughter, Mr. and Mrs. Chester Lawver, Biglerville.

Mr. and Mrs. Donald E. Lower, of Aspers, spent Tuesday in Washington, D. C.

Mrs. J. W. Starner, Aspers R. D., has returned from a visit of several days in Harrisburg with her daughter, Mrs. George Bender, and son, C. E. McCauslin.

Mrs. Paul Hartman entertained the Blue Ribbon club at her home in Arendtsville, Thursday afternoon. Mrs. Maurice Eicholtz was an additional guest. The next meeting will be held in two weeks with Mrs. W. Arnold Raffensperger.

D. C. Asper, of Aspers, is transacting business in the northern part of the state this week.

Mr. and Mrs. Harry S. Raffensperger had as dinner guests Thursday evening at their home in Arendtsville Dr. and Mrs. E. H. Markley and Mr. and Mrs. Theodore Balmer, of Gettysburg.

Mrs. Emory Sheely was hostess to the members of the Clover Leaf club Thursday afternoon at her home in Arendtsville. Mrs. Elizabeth Rice and Miss Jeanne Rice were additional guests. The club will meet in two weeks with Mrs. Hanson Heckenluber.

Miss Helen Lower, of Table Rock, is spending the week-end in Ardmore as the guest of Miss Myrna Sheely.

Donald Miller, small son of Mr. and Mrs. John D. Miller, is reported ill at his home in Biglerville.

Mrs. Frederick Draper has returned to her home in West Chester after a visit with her parents, Mr. and Mrs. Willis Lady, of Biglerville. She was accompanied home by her sister, Miss Maybelle Lady, who will be her guest over the week-end.

Mellon Refutes Patman Charges

Washinton Jan. 15 (AP)—An emphatic denial that Andrew Mellon had any connection with a loan to Colombia was put before a House committee today in ris behalf.

Alexander H. Gregg, replying for the secretary, to the impeachment proceedings brought by Representative Patman, of Texas, read to the judiciary committee a statement dictated by Mellon and defending the treasury head against all Patman's charges.

Upshaw Lauds Talk By Haines

Waynesboro Lions club on the occasion of Founders' day, observed in connection with the regular dinner meeting Wednesday evening at the Anthony Wayne hotel, had as its guest a congressman and a former congressman. Congressman Harry L. Haines, a Lion, from Red Lion, representing the York-Adams district, was the principal speaker. William D. Upshaw, former congressman from Atlanta, Georgia, who is visiting the public schools in this section, talked informally to groups of Lions at the close of the meeting.

The topic discussed by Congressman Haines was "Christian Living and Responsibility." Referring to the address by the congressman, Mr. Upshaw stated that it was the most masterful and most beautiful application given the subject that he has ever heard. The former congressman addressed the high school pupils Wednesday afternoon on the topic Waynesboro "Pluck and Purpose."

FAKE DOLLARS IN AUSTRALIA

Sydney (AP).—Depreciation of Australian and British currency having made American money desirable, counterfeiters have taken advantage of the situation to pass spurious $10 and $20 bills in such numbers that the United States consulate was moved to issue a warning to all traders.

RESCUE 11 FROM FIRE

Bridgeton, N. J., Jan. 15 (AP)—Eleven patients were carried from Ivy Hall sanitarium today when fire damaged a wooden wing of the building at a loss of $25,000. The rest of the 33 patients in the 100 year old structure remained in their quarters.

TWO GAMES IN ANNEX TONIGHT

Fleet-Wing Will Attempt To Avenge Defeat Of Opening Tilt; First Game At 7.

Some real opposition is promised the Fleet-Wing quintet tonight when the St. Mary's team of York plays a return game here. The tilt will be played immediately following a preliminary game between the Epco tribe and Biglerville. The first game will start at 7 o'clock in the Hotel Gettysburg annex.

The only defeat marring the records of the "Wings" is a 34-24 setback at the hands of the St. Mary's team in the season's opener at York several weeks ago. Five straight wins have been recorded by the locals since that time.

Revenge for this setback and reports that the visitors are "padding up" for this fray, are expected to be enough incentive for the gas men to put up their best exhibition.

The York lineup will be: Wecker and Mohrline, forwards; Kelly, center; Larkins and Griffith, guards. On the reserve list will be Falver, Keefauver and Payne.

The local lineup will include Charley Gelbert, "Yockey" Bream, "Hen" Bream, Noel Flynn, Art Buehler, Lou Reilly and Norm Wermick.

The Biglerville independents will provide the opposition for the Epco hoopsters in the preliminary tilt.

OFFER AID TO MRS. FORTESCUE

Friends Of Accused Woman Send Messages Of Sympathy And Offer To Help.

Honolulu, Jan. 15 (AP).—Messages of sympathy and encouragement from prominent men and women in the United States to Mrs. Granville Fortescue, one of the four persons charged with the murder of a young naive accused of attacking her daughter, were made public Thursday by defense attorneys.

The name and the messages as announced by Montgomery Winn, of defense counsel, were:

Mrs. E. T. Stotesbury, of Philadelphia: "Dear Gracie—This brings you my love and heartiest sympathy and also my admiration and respect for your magnificent courage in this overwhelming misfortune. I would have done the same thing in your place and so would any other good mother. If there is anything I can do for you or yours, count on me."

Mrs. Breckenridge Long, of Baltimore: "Love and sympathy."

Joseph Patterson, of New York, newspaper publisher: "Admiration and sympathy."

Mrs. Cornelius Bliss, New York: "Dearest Love—Thinking of you constantly."

Katherine McCook Knox, of Washington, daughter-in-law of the late Philander C. Knox, statesman. "Watch the sun break through the clouds."

Thomas Corcoran, Washington—"If we can be of any help, please advise us."

Turner Johnson McKenzie, Chevy Chase, M.D.—"Read of your trouble this morning. My father, Representative Johnson, is doing all he can at the Navy department. Is there anything else I can do? If so, please cable immediately. Will be glad to hear in any way."

U. Grant Smith, diplomatic corps, Washington—"Your friends stand with you."

Mrs. Edward McLean, wife of the Washington publisher and neighbor of Mrs. Fortescue—"Dearest Grace: You have all my love and sympathy. If there is anything in the world I can do, don't hesitate to call on me. Devoted love."

Gilbert and Elsie Grosvenor, Chevy Chase, Md.—"Dearest love and sympathy. How can we help?"

May Wilson Preston, New York illustrator—"Love and sympathy is very strong here. Keep up your courage, dear."

Julius Rosenwald Leaves $20,000,000

Chicago, Jan. 15 (AP)—The will of Julius Rosenwald, chairman of Sears, Roebuck and company, was filed in probate court today, showing an estate of $0,000,000,000.

The Rosenwald family association, which was formed to carry on the philanthropies of the merchant, was bequeathed $11,000,000 and the remainder of the estate was divided equally among the five children.

OPERATION ON EYE

Vincent Conti, five-year-old son of Mr. and Mrs. Ottavia Conti, Harrisburg road, was taken to the Wills eye hospital, Philadelphia, this week for an operation for the removal of cataracts from both eyes.

ADDRESSES SYNOD MEETING

Mrs. Ira Henderson, Fairfield, was one of the speakers at the two-day meeting of the Presbyterian synodical officers which was held at the Pine Street Presbyterian church, Harrisburg, this week. Representatives from every section of the state were present.

A marriage license was issued at the office of C. F. Palmer, Thursday, to Bernard G. Smith, Hanover, and Anna Hahn, Mt. Pleasant town-

Bullets Upset Critics' Dope And Lace Albright 39 to 36

E. P. C. B. League Standing

F. & M.	2	0	1.000
Gettysburg	1	0	1.000
Albright	1	1	.500
Ursinus	1	1	.500
Drexel	0	1	.000
Lebanon Valley	0	1	.000
Muhlenberg	0	1	.000

Rated the underdogs by sport critics who predicted an overwhelming victory for Albright, the Orange and Blue dribblers under the tutelage of Coach Bream outsmarted the Parsons of Albright college, before a capacity audience at Reading, Thursday night, and administered a lacing to the upstate tribe to the tune of 39 to 36. The victory was a sparkling opener for the Gettysburgians and gave them a clean bill of health in the Eastern Pennsylvania Collegiate Basketball league.

The Bullets emerged victorious despite the handicap of a penalty totaling 23 fouls called against them during the pastime, 19 of which were converted into one-point tallies for the Albright cagers.

Captain Seely, who was the high scorer for the Bullets with seven field goals, 14 points, played all but about fifteen seconds, when he was ejected for four personal fouls. Dracha turned in thirteen points for the Bullets, caging five field goals and converting three free throws. The diminutive Reading star was the only Gettysburg man who played the entire game.

Coach Lauds Subs

Buohl was the shining light, so far as sensational shooting was concerned. The local dribbler caged two field goals in the closing minutes of the game, giving the Bullets the three-point margin of victory.

Buohl, Howard, Jones and Olkewicz were the other four Bullet passers who were ejected from the fray.

Coach Bream lauded the work of his utility players, attributing the victory as much to their defensive tactics as to the varsity stars.

"They were the shock troops for the Gettysburgians and I am pleased with their work," the local mentor said.

The Bullets upset the smartest basketball critics of the east when they administered the lacing to the Parsons. In the first thirteen minutes of play the Parsons were held to three free throws, the Bullets holding their opponents without a field goal. The first half saw the Bullets on the long end of a 24-18 score. Albright knotted the score at 35-all with four minutes to play. Albright annexed a free throw and Buohl came back with two natty field goals to give the Bullets their opening victory.

Gettysburg		Albright
Seely	forward	Haines
Dracha	forward	Defranco
Buohl	center	Smythe
A. Jones	guard	Oslislo
Olkewicz	guard	Formm

Gettysburg	24	15—39
Albright	18	18—36

Substitutions: Gettysburg — J. Bream for Olkewicz, Walker for A. Jones, J. Howard for Bouhl, Kitzmiller for Seely, Maust for Bream. Albright — Andrews for Defranco, Iatesta for Smythe. Field goals—Seely 7, Dracha 5, Bouhl 2, Olkewicz 2, A. Jones, Haines 3, Oslislo 3, Defranco 2, Smythe. Foul goals—Dracha 3, Howard, A. Jones, Haines 7, Formm 4, Oslislo 3, Defranco 2, Smythe 2. Fouls committed—Gettysburg 23, Albright 14. Referee—Allen Boyer, Franklin and Marshall. Time of halves—20 minutes.

Billion Lost Through Fake Advertising

Fake advertising and selling schemes operated in the United States during the year just ended were a billion dollar racket, it was declared today by H. J. Bligh, national publisher, of Chicago.

Mr. Bligh said these "rackets" took that amount of money from the public in 1931. He added that unemployed persons lured by promises of easy money, quick and big sales commissions comprised a majority of the victims.

His statement was contained in an announcement that publications and national advertisers operating in the direct to retailer or user sales field are organizing to fight the schemes.

"Get-rich-quick concerns and promoters of the type once rampant in the mail order business have seized upon the depression to attempt operation in the direct selling field, directing their lurid literature and advertising to people who are in need of money!" Mr. Bligh said. "Many of them operating under the guise of prize, name or puzzle contests, home-work schemes, outdoor advertising services, and '2 for 1' selling come-ons. Others merely resort to fraudulent advertising.

"The method used to ballyhoo these schemes is usually so cleverly worded as to avoid detection and rejection."

DOOM OLD PARIS PRISON

Paris (AP).—The St. Lazare women's prison is to be torn down and when it goes the next to the last monument of the French revolution will vanish. The Conciergerie is the only other authentic building of that time. Royalists were kept in St. Lazare until their time came to meet "the widow", that invention of Dr. Guillotin which still writes finis for condemned criminals.

JOBLESS OPPOSE TAX RAISE

York, Jan. 15 (AP).—More than 4,000 persons, most of them jobless, marched to city hall today to protest to council against a recent increase in the city tax rate from eight and one-half to nine and one-half mills. Council listened to the leaders of the crowd and then continued with routine business.

BEAVER TRAPPED BY TREE

Lansing, Mich. (AP).—Woodsmen are not the only ones occasionally caught by falling trees. Weslie Miller came upon a live beaver that had been caught by a tree that had been completely severed at the base. The beaver was released.

The first oil well in the United States produced 30 barrels a day for one year.

CYCLONE KILLS FAMILY OF 7

Mother And Six Children Lose Lives; 5 Other Members Of Family Injured.

Trenton, Tenn., Jan. 15 (AP)—A mother and six of her children were killed and five other members of the family were injured critically near here Thursday when a cyclone demolished the farm home of W. P. Rice.

The dead:

Mrs. W. P. Rice, 45; her daughters, Opal, 15; Hazel, 12; Edith, 9; sons, Thomas, 6 months; Junior, 5; and Horace, 7.

The critically injured:

W. P. Rice, 45, the father, a broken back; Maryanne, 16, a daughter; James, 3; Mrs. Lucille Rice, 19, a daughter-in-law, and Elsie McDaniels, 4, a granddaughter.

May Not Recover

The injured were removed to a hospital at Dyersville, twenty miles west of here. Most of them were said to have little chance to recover.

The Rice home, which is about eight miles west of Trenton on the road to Dyersville, was the only building greatly damaged by the cyclone. Twelve cattle, five horses and other farm animals were killed.

Members of the Rice family and others in the neighborhood were out of doors when the cyclone swept down on them. All ran for shelter, with the Rices gathering in the house, which was demolished.

Roosevelt Choice in North Dakota As Virginia Assembly Backs Byrd

Valley City, N. D., Jan. 15 (AP)—Governor Roosevelt, of New York, was asked by North Dakota democrats at their convention Thursday to be a presidential candidate in the state primary election March 15.

As cheers rang through the meetin hall in response to declarations of leaders that the party would campaign militantly to elect him, the New Yorker was indorsed unanimously by a rising vote.

As was the case at county meetings previously, delegates talked Roosevelt virtually all day. Members of the resolutions committee which recommended his indorsement said they found sentiment so unanimous that no other name was mentioned in their deliberations.

As a result of the action, Roosevelt will be asked to allow use of his name in the primary election.

The indorsement came after democratic leaders assailed the republican administration and urged that the party fight to wrest national control from it.

Richmond, Va., Jan. 15 (AP)—Harry Flood Byrd, former governor of Virginia and vice chairman of the democratic national committee, was indorsed for the democratic nomination for president Thursday in a joint resolution unanimously adopted by the general assembly of Virginia.

The senate adopted the measure by a rising vote, and house of delegates, after unanimous action, stood and cheered.

Chicago, Jan. 15 (AP)—A warning against overconfidence was counded Thursday night by Jouett Shouse, chairman of the democratic national executive committee, as he told Illinois party leaders a sweeping national victory was in sight.

"The victory is ours if we hold together," Shouse said before the "victory" dinner of Illinois democrats. "If, on the contrary, we permit individual rivalries to divide us, I am not so sure."

The democratic leader cautioned that victory might not be "as easy as it now seems."

ATTACKERS OF GIRL SOUGHT

Spectacular Manhunt Underway After Girl Reports Battle With Four Men.

Charleroi, Jan. 15 (AP)—The most spectacular manhunt the Monongahela Valley has ever seen is under way for the four men who attacked Mary Storez, a high school girl.

Every available police officer was sent into the hills, state police guarded the highways and scores of armed motorists stopped every suspicious looking machine.

A farmer's guard, organized recently to stop chicken thefts, threw its power behind the search.

Meanwhile, May Henrion, 17, is recovering from a beating she received from two motorists Monday.

The two attacks has aroused citizens and police in Washington, Westmoreland, Fayette and Allegheny counties.

Miss Storez, 18, staggered screaming into her home Thursday night after battling four men on a secluded road. She was returning from school when the men drove up in a dilapidated car and called to her.

She kicked one of her assailants and fled. She was recaptured a few yards away when she stumbled into a tree. After another struggle, in which her screams attracted other motorists, she again broke away.

State police said they had obtained the license number of the automobile.

Miss Henrion has recovered consciousness. She had been in a coma since Monday.

Her father, John Henrion, said she was able to give an excellent description of her attackers and that part of the license number was obtained. It was an Ohio license.

Artificial respiration and stimulants were resorted to and physicians said the girl probably would recover.

$2,500 SOUGHT BY LOCAL Y. W.

Money To Be Used For Administration Work; Meet Next Tuesday.

A campaign to raise a budget of $2,500 for the Gettysburg and Adams county Y. W. C. A. will be staged January 20 to 30, inclusive, Mrs. R. S. Saby, president of the organization, announced today.

The funds raised during the drive will be used entirely for administration work of the Y., Mrs. Saby announced. The revenue from the endowment fund pays all other expenses of upkeep.

To lay the groundwork for the campaign, all solicitors will meet at the Y. building, center square, next Tuesday evening at 7:30 o'clock for inspiration and instructions. Mrs. Saby will preside at the meeting.

The Rev. Howard S. Fox, pastor of Trinity Reformed church, will address the solicitors and workers on the subject, "The Y. W. C. A. and The Community." Mrs. M. Hadwin Fischer will lead the music and Mrs T. J. Winebrenner will conduct the devotionals.

Warm Spell

(Continued from Page One)

to that Thursday's temperature was 30.6 degrees in excess of the mean.

The coolest weather on Thursday was 41 degrees.

On Wednesday the maximum temperature was 72 degrees, while the minimum was 44. The mean temperature for January 13 was 58 degrees, so that the temperature that day this year was 29.8 degrees in excess.

Rain today was expected to be followed by most seasonable weather. Physicians hope the weatherman will revise his figures downward in the next few days so as to eliminate the possibility of an epidemic of colds and communicable diseases.

New Stamps

(Continued from Page 1)

portrait done the same year, known as the Rhinebeck Portrait, will appear on the four-cent stamp in brown. The five-cent stamp in blue features the Washington portrait now owned by the New York historical society.

The six-cent stamp in orange shows the portrait painted by Trumbull in 1792. The head and bust of the Trumbull portrait done in 1780 appears on the seven-cent stamp in black, while the eight-cent of olive green is a reproduction of the crayon drawing made from life of Charles B. J. F. Saint-Memin.

The nine-cent stamp is pink showing a reproduction of the paste' portrait painted from life by W. Williams in 1794, while the last of the series, the ten-cent is orange in color and the portrait is taken from the Gilbert Stuart painting made in 1795, known as the Vaughan portrait.

OKLAHOMA FOR HOOVER

Washington, Jan. 15 (AP)—Secretary Hurley today said the Oklahoma delegation to the Republican convention in June would be "pledged to President Hoover."

LUCIEN LELONG

New BAGUETTE LIPSTICK

DELIGHTFULLY scented. . . . . smooth-textured rouge in fascinating shades. Exquisite enameled containers . . . . . octagonal in shape . . . . . with gleaming edges $2

BLOCHER'S Jewelers since 1887

25-27 CHAMBERSBURG ST.

Johnson's Floor WAX

Liquid or Paste

Electric Polisher for Rent

Geo. M. Zerfing

"Hardware on the Square"

CLOSING OUT

ENTIRE FALL STOCK OF GILT EDGE

SUITS T'COATS O'COATS

ALL MODELS

$9.90

ALL SIZES

FOR A LIMITED TIME ONLY—YOUR UNRESTRICTED CHOICE OF ANY GARMENT IN THE HOUSE

OPEN SAT. EVE.'S

As the time is short, we advise you to make your selections immediately!

OPEN SAT. EVE.'S

A small deposit secures any garment you select for 30 days

YOUR MONEY BACK IF NOT SATISFIED

Pants Reduced

MEN'S PANTS 1c

You select one pair at the reduced prices of

95c $1.49 $2.49 $3.49

and get another pair of the same quality for 1c

2 PAIR FOR THE PRICE OF 1 PLUS 1c

HATS REDUCED TO $1.45

Genuine Fur Felt Satin Lined

CAPS REDUCED TO 79¢

All Wool Satin Lined

CRANE'S

Gilt Edge Clothes

134 W. MARKET ST., YORK, PA.

SUNSET PASS

by Zane Grey

SYNOPSIS: Cattle rustling has involved Gage Preston and his son, Ash, until the range is suspicious, but Trueman Rock hopes to find a way out of danger. He is working for Gage because he loves Thiry, Preston's daughter, and wants to save her family. But Ash refuses to stop butchering cattle.

Chapter 42

ROCK USES STRATEGY

"Thiry, if yoh believe I corld betray you or them—shoot!" he replied, swiftly.

"You will not tell?" she flashed.

"Never. You sure got me wrong."

She gave vent to a shuddering sound. The gun fell from her hands. She swayed. He could see her eyes were tight shut. Then she sank forward, her face on his knees, and, clinging to him, she broke into low sobs, every one of which was like a knife-thrust to Rock.

He let her have it out and stroked her hair and her tight fists, one of which clenched his scarf, the other his coat sleeve. She did not recover soon, though presently the sobs gave way to soft weeping. Then he held her closer, scarcely seeing her or the black pine-streaked gloom or the stretching flares of yellow light along the horizon. He was seeing something blacker than the night, more sinister than the shadows. As a last resource, to save her and her father, he could kill Ash Preston. That would kill Thiry's love, but protect her name and insure a chance for her future hapiness. But for Ash, this blundering, thieving work could be halted in time to prevent discovery. The range was lenient. Preston already saw the error of his ways. He could be amenable to any plan. Ash was the stumbling block.

At this brooding juncture of Rock's meditations he became aware that Thiry was stirring. She rose from her knees.

"Can you forgive me?" she whispered.

"Thiry, you talk nonsense sometimes."

"But I might have shot you."

"Sure I thought you were goin' to."

"I was out of my head. I should have known you would never betray us. . . . My wits were gone. Everything went but a hot terrible fury. Oh, Trueman, I am a Preston."

"Well, I reckon I don't want you anybody else."

"Can any thing be done to save us?" she queried, appeaingly.

"It must be done, Thiry. Sure I don't know what. We got time. I'll find some way."

"Oh, Trueman, you are my one hope. To think I've tried to drive you away! . . . That I nearly shot you! . . . How little I know myself. But I do know this—if you stop this selling of stolen beef—if you prevent it before they're arrested—I'll—I'll love you with all my heart and soul."

"Darling, I will do it somehow," promised Rock.

"I'll go now," she said, rising and swaying unsteadily.

"I'm glad now you came to Sunset Pass," she whispered. "But you've added to my fears. It's now you, too, who might fall under the Preston shadow."

"Be brave, Thiry. Don't give up. . . . Never lose faith in me. . . . Good night," he concluded, and, loosing her hand, he kissed it and fled silently into the darkness.

Forty-eight hours later Rock rode into Wagontongue.

Gage Preston had been more than glad to give him leave of absence, sensing no doubt in Rock something not inimical to his precarious fortunes. In a note to Thiry, Rock explained the reason for his going, importuning her to wait patiently and not to be a victim to imagined evils—that somehow he would find a solution.

When Rock dropped in to see Winter it was not with any definite purpose, but that night he and his old friend locked themselves in a room at the hotel. There were range channels open to Winter to which Rock had no access. The Preston situation was graver—actual accusations had been made, it seemed. But by whom was not manifest.

"Sol, old timer, I'm in deep," said Rock at the conclusion of Winter's confidence, and he opened his palms expressively. "Thiry loves me!"

"Do you know anythin' thet makes Preston's guilt shore?"

"Yes, but I promised Thiry not to tell," Rock answered.

"But you can go to Preston an' tell him you know. Scare him to sense."

"Sol, Gage Preston can't call his soul his own. I reckon Ash led him into this and now has got him buffaloed. Nothing on earth or in heaven can stop Ash Preston."

"Nothin'?" echoed Winter, but the incredulity of the West rang in his sarcasm.

"Nothin' but lead!"

"Ahuh! . . . Wal, I never yet seen thet kind of a hombre miss meetin' it. . . . Now, Rock, I've an idee. If Dabb an' Lincoln know what I know—an' it's a good bet they know more—they will tell you. Thet obviates any broken promise on your part. Dabb is human. Lincoln is the whitest man in these parts. They're both rich, an' they rule the Cattle Association. Hesbitt is only president. What Dabb an' Lincoln say is law. . . . Now you go to them."

"But, Sol, good Heavens! What for?"

"If you can get Dabb an' Lincoln to sympathize with you an' Thiry, thet'll be sympathizin' with Preston. Ten years ago there was a case somethin' like this. Wal, his friends got him to make good what he'd stole an' saved him from jail, if no worse. Preston's case ain't so bad, thet is yet. . . . If you've got the nerve an' the wit you can keep Preston from ruin an' Thiry from a broken heart."

Rock leaped up, inspired, suddenly on fire with the vision Winter's sagacity had conured up. He pushed aside table and chair and hugged his startled friend.

"Old-timer, I've sure got the nerve and you've supplied the wit."

Rock presented himself at Dabb's office the next morning.

"Hello, Rock!" replied Dabb in answer to his greeting. "Have a chair and a cigar. I've been hopin' you'd run into town."

Dabb appeared cordial.

"How's Amy?" queried Rock.

"She as as fit as a filly when I saw her last. She went to Denver to visit. Expect her home next week."

"John, I told you I was in love with Thiry. Well, that wasn't so bad. But now she's in love with me. And the situation is hell."

"Man, you've only yourself to blame. You were advised not to go. I myself told you not to stay."

"I loved the girl," replied Rock, simply.

"Humph!" said Dabb, chewing at his cigar. "Rock, some of us cattlemen know you haven't looked for anythin' shady about Preston."

"How do you know?" asked Rock.

"Well, that question came up the other night at our Association meeting. Hesbitt gave you a hard rub. Over this Preston scandal. Tom Lincoln an' I an' one or two others took exceptions to Hesbitt. We claimed you not only weren't in with Preston on any thin' crooked, but you hadn't trailed around lookin' for it. The reason, of course, was you were sweet on Thiry Preston."

"John, that was most damned good of you," returned Rock, warmly. "You an' Lincoln figured that if I had looked for shady work I'd have found it?"

'Sure. We knew that. No outfit could fool you."

"Well, what then?"

"Not so easy. But personally I believe you'd have come to me for advice an' help."

"I don't know that I'd have presumed so far," went on Rock.

"Hesbitt's outfits are after Preston," replied Rock, and he gave Dabb a detailed account of Dunne's maneuver at the Notch camp and what had come of it.

"You dared that foreman Dunne to throw his gun?" exclaimed Dabb, gravely.

"I sure did."

"Rock, that was a bad move an' a wise one. I'm darn glad you told me this. Reckon it didn't seem important to you—that I knew—for you'd have told it quick. But it is important."

"How so?" asked Rock, curiously.

"Well, in the first place it vindicates Lincoln an' me in our stand for you. An' it will stump Hesbitt."

"Ahuh! Then this new rancher is dead set against Preston?"

"Is he? Well, I guess. An' he has his outfits r'arin'. . . . Now Rock, the strange thing is Hesbitt has been losin' a good deal of stock most Half Moon brand—an' his men can't locate them. Hide nor hair! . . . But other men have!"

"Dabb, what're you telling' me?" shouted Rock, fiercely.

"Rock, now listen. You once rode for Jem Slagle. Preston ruined Slagle. An' Slagle has hung around out there to get even. Reckon he's in a fair way to do it. For he has tracked the Prestons down."

"Aw, this's awful!" groaned Rock. "Jem Slagle. . . . An' he has tracked Prestons down? What to, John?"

(Copyright, Zane Grey)

Dabb offers a solution to Rock's problem, in Monday's installment. But there are complications for Rock.

Hollywood Sights & Sounds

By Robbin Coons

Hollywood—Studio archives are replete with histories of how forgotten stars went on the toboggan because of poor stories.

A recent example, although far from the last ride to oblivion, is Ruth Chatterton, whose popularity has suffered because of a series of unsatisfactory films, but who may regain her former position under her new contract.

Those unhappy stories are given as a main reason for her desertion of Paramount to go to Warner Brothers.

Last autumn there were rumors a-plenty that Ann Harding was dissatisfied with the starring vehicle selected for her by her studio. The reports that she was protesting vigorously against appearing in "Prestige" have been confirmed, now that the film is completed, by the star herself.

Played Her Part

The picture was made, Miss Harding played her part—her intimates knew how reluctantly—only because her contract contained no loophole of escape.

"Prestige" in preview seems to uphold Miss Harding's judgment. Despite her objections, she gives as workmanlike a performance of her role as could be expected, but she has little to do.

Tay Garnett's direction is good, there is a distinguished cast, and the location trip to Florida yielded a few beautiful scenes. Still preview critics wondered, along with Miss Harding, just why the picture was made.

Gets the Pictures

Production bosses in a certain studio were adhering to schedule so rigidly that the publicity department, pressed for new photographs of the two co-stars, could not wedge in a sitting.

A young publicist was charged with the task of getting those pictures. He worked and worked, without result. Always something interfered.

But one day shortly before the "deadline" he reported to his chief in high glee—he had 18 new ones. How?

"The sound stage caught fire!" he confided. "Grabbed those two stars and rushed them over to the gallery while the stage was burning."

PLAYING CARD SALES INCREASE

Racine, Wis. (AP)—Playing-card sales suffered no slump in 1931, according to internal revenue reports for Wisconsin. A tax of 10 cents a deck on 6,243,913 decks of cards was collected by the government last year. The sales were 4,632,912 in 1930.

MAKES STANCHION FROM OLD BED

Fairfax, Okla. (AP)—Barney Wilson, farmer near here, had an old iron bedstead and needed a stanchion for a dairy cow. In an hour's time with a hacksaw and a few bolts and chains he fashioned the stanchion out of the curved head and foot of the bed.

News From Neighboring Counties

FRANKLIN COUNTY

POST OFFICE EMPLOYES DISTRIBUTE SHOES

Chambersburg.—Within the past few weeks, employes of the local post office have distributed approximately 400 pairs of new shoes among the needy of Chambersburg.

The shoes were bought for 50 cents a pair from country store owners anxious to clear their shelves. The last allotment of 156 pairs was purchased a week ago at Doylesburg and has already been disposed of.

Men, women and children alike have received the shoes.

BANKS THREATENED IF TEST REFUSED

Chambersburg.—Refuse the $1700 appropriation for bovine tuberculin tests in Franklin county and the rural banks of the county will be compelled to close their doors.

John W. Shearer, Dry Run banker, made this broad assertion to the county commissioners Tuesday afternoon when he and two dozen other proponents of tuberculin tests appeared for final interview in behalf of the appropriation.

DAUPHIN COUNTY

MAKE CHECKUP ON OFFICIAL CARS

Harrisburg.—State officials and employes who rode away from Capitol Hill Wednesday night in official automobiles were greeted by state policemen who wanted to know who was in the autos and where the cars were bound.

The state troopers who watched every exit from the city made it apparent that Governor Pinchot means that his order restricting the use of state-owned autos to official business shall be obeyed.

YORK COUNTY

ASSAULTED BY UNKNOWN MAN

York.—William Miller, 141 East Gas alley, 21 years old, was admitted as a patient to the York hospital suffering from a knife wound to the left cheek, the loss of several teeth and a possible fracture of both the upper and lower jaws, alleged to have been inflicted by a negro shortly after 9 o'clock Wednesday night.

LAST DAY FOR COLD STORAGE

York.—State Game Protector W. C. Stevens announced Wednesday night that Thursday was the last day that big game, including deer, can be kept in cold storage. Any person holding any game in cold storage will be prosecuted after Thursday, Mr. Stevens said. However, if the game was killed outside of the state of Pennsylvania, it is legal to hold the game in storage.

FREDERICK COUNTY

NEWSBOY PREVENTS SERIOUS DAMAGE

Frederick.—A general alarm, sounded from fire headquarters after a newsboy had discovered an awning afire at Hershberger's bakery, 213 North Market street, brought out all the city's fire apparatus at 5:10 Thursday morning. The fire was quickly extinguished and failed to damage the building, although it destroyed the awning, which was raised outside.

WASHINGTON COUNTY

JUST ANOTHER "UNLOADED" GUN

Hagerstown—Braden Grove, 17, Smithsburg, is at the Washington county hospital with a severe 32 calibre bullet wound in his left leg as the result of the accidental discharge of his revolver Wednesday morning about 10 o'clock.

The youth, a son of Mrs. Laura Grove, had completed cleaning the gun when he pulled the trigger to ascertain whether the weapon functioned properly. Grove told attending physicians he thought the revolver was unloaded.

FISHING SEASON OPENS FEBRUARY 15

Hagerstown—Although licenses are available and many being issued fishermen are advised by Deputy Game Warden Albert Crampton that the season does not open in this county until February 15 and then only for suckers, catfish, carp, eels and gudgeon. All licenses expired on December 31.

Miss Maryland

Associated Press Photo

Stella McGrady of Cecil county was selected in a statewide contest as the most beautiful farmer's daughter in Maryland. She was crowned "Miss Maryland, 1932."

LOOKING AROUND--

By DonBee

Shirt sleeves, straw hats, knickers and everything suggestive of summer time made their appearance yesterday when the thermometer registered anywhere between 70 and 80 degrees. Just twenty years ago, on January 14, 1912, this section of the country experienced one of its coldest spells, with the temperatures below the zero mark.

* * *

Gettysburg academy will open its home basketball season Saturday afternoon when Malvern prep brings its fast goal tossers to Gettysburg. The Zeigler-coached aggregation won its opener on Tuesday night at York by beating Thompson's business school 18-15.

* * *

Hen Bream's college dribblers served notice last night they will have to be considered in the race for the eastern Pennsylvania collegiate title when they defeated the highly-touted Albright cagers. The Bullets next meet Mt. St. Mary's here on Monday and then open their home league schedule with Lebanon Valley next Wednesday.

* * *

Tonight Gettysburg high will meet the league-leading Steelton high dribblers at Steelton. Hopes for a victory are remote but the locals are determined to put up a good battle.

* * *

The Maroons next home game is with William Penn Tuesday night. This tilt was originally scheduled for Wednesday but was shifted in order not to conflict with the college game.

* * *

Olson's Terrible Swedes, of Humanesville, Missouri, and one of the country's most famous professional basketball teams, will meet the Fleet-Wing dribblers here on Monday. The game is slated for 9 15 which will give the fans ample time to witness the Gettysburg-Mt. St. Mary's clash and then get to the hotel floor.

* * *

Biglerville high's undefeated basketeers, boasting six consecutive wins, will try for their seventh straight Saturday when North York invades the upper county town.

* * *

Arendtsville will try to swing back into the win column tonight at Chambersburg where they meet the Chambersburg high jay-vees.

Deatrick Bros.
Funeral Directors
112 Balto. St. Tel. 170-X
Gettysburg, Pa.
No charge for use of Funeral Parlors

BRIDGE SURVEY

Harrisburg.—The state bridge commission, which will carry out the provisions of the intrastate bridge act for the acquisition of toll bridges, has started a preliminary survey of all existing structures within the commonwealth.

So glad she changed to this "no-work" soap!

"I SIMPLY can't get over it! I didn't scrub at all, Jean—nor boil either—yet look at this wash. Whitest I ever saw! I wish you had told me about Rinso long ago. I never knew that suds could make such a difference."

So easy on clothes!

Rinso *soaks out* dirt—saves clothes from being scrubbed threadbare. Its suds are thick, lasting—even in hardest water. Rinso gives twice as much suds, cup for cup, as lightweight, puffed-up soaps.

Wonderful suds in washers, too; the makers of 40 famous washers recommend it. And how *easy* its rich suds make dishwashing! Get the BIG package.

Rinso The Granulated soap

MILLIONS USE RINSO in tub, washer and dishpan

MODERN WOMEN NEED NOT SUFFER monthly pain and delay due to colds, nervous strain, exposure or similar causes. Chi-ches-ters Diamond Brand Pills are effective, reliable and give QUICK RELIEF. Sold by all druggists for over 45 years. Ask for—

CHICHESTERS PILLS "THE DIAMOND BRAND"

"Sure, Sailor.. I used to Roll my Own"

© 1932, Liggett & Myers Tobacco Co.

"I CARRIED the makin's for years. Got so I could roll 'em single-handed. But there's no real economy in it.

"The way I figure is this: A fellow don't spend so much on himself but what he can afford to enjoy the best in smokes.

"Myself . . . I smoke Chesterfields. They cured me of rollin' my own. First off, you get better tobacco.

"I'm not knockin' the makin's . . . but it stands to reason Chesterfields wouldn't be where they are today if they didn't give you the finest tobacco. I like their aroma.

"Plenty of Turkish in Chesterfields ...and you don't get *that* in the makin's. And there must be something about the blend, too . . . you can't get a milder, better taste ... not anywhere!

"Got a right good opinion of myself, but I don't figure I'm as clever as those cigarette-making machines. Every single Chesterfield is round and filled right ...beats anything you can roll yourself. Besides, it smokes cooler and lasts longer. I've tried both, so I *know*."

● Nothing amateurish about Chesterfield's Radio Program, either! Nat Shilkret's Orchestra and Alex Gray, popular soloist, entertain you every night except Sunday, at 10:30 Eastern Standard Time, on the Columbia Coast-to-Coast Network.

● WRAPPED IN DU PONT NUMBER 300 MOISTURE-PROOF CELLOPHANE . . . THE BEST AND MOST EXPENSIVE THAT'S MADE!

NEWSPAPER ARCHIVE®

SUNSET PASS

by Zane Grey

SYNOPSIS: Cattle rustling has involved Gage Preston and his son, Ash, until the range is suspicious, but Trueman Rock hopes to find a way out of danger. He is working for Gage because he loves Thiry, Preston's daughter, and wants to save her family. But Ash refuses to stop butchering cattle.

Chapter 42

ROCK USES STRATEGY

"Thiry, if yoh believe I corld betray you or them—shoot!" he replied, swiftly.

"You will not tell?" she flashed.

"Never. You sure got me wrong."

She gave vent to a shuddering sound. The gun fell from her hands. She swayed. He could see her eyes were tight shut. Then she sank forward, her face on his knees, and, clinging to him, she broke into low sobs, every one of which was like a knife-thrust to Rock.

He let her have it out and stroked her hair and her tight fists, one of which clenched his scarf, the other his coat sleeve. She did not recover soon, though presently the sobs gave way to soft weeping. Then he held her closer, scarcely seeing her or the black pine-streaked gloom or the stretching flares of yellow light along the horizon. He was seeing something blacker than the night, more sinister than the shadows. As a last resource, to save her and her father, he could kill Ash Preston. That would kill Thiry's love, but protect her name and insure a chance for her future hapiness. But for Ash, this blundering, thieving work could be halted in time to prevent discovery. The range was lenient. Preston already saw the error of his ways. He could be amenable to any plan. Ash was the stumbling block.

At this brooding juncture of Rock's meditations he became aware that Thiry was stirring. She rose from her knees.

"Can you forgive me?" she whispered.

"Thiry, you talk nonsense sometimes."

"But I might have shot you."

"Sure I thought you were goin' to."

"I was out of my head. I should have known you would never betray us. . . . My wits were gone. Everything went but a hot terrible fury. Oh, Trueman, I am a Preston."

"Well, I reckon I don't want you anybody else."

"Can any thing be done to save us?" she queried, appeaingly.

"It must be done, Thiry. Sure I don't know what. We got time. I'll find some way."

"Oh, Trueman, you are my one hope. To think I've tried to drive you away! . . . That I nearly shot you! . . . How little I know myself. But I do know this—if you stop this selling of stolen beef—if you prevent it before they're arrested—I'll—I'll love you with all my heart and soul."

"Darling, I will do it somehow," promised Rock.

"I'll go now," she said, rising and swaying unsteadily.

"I'm glad now you came to Sunset Pass," she whispered. "But you've added to my fears. It's now you, too, who might fall under the Preston shadow."

"Be brave, Thiry. Don't give up. . . . Never lose faith in me. . . . Good night," he concluded, and, loosing her hand, he kissed it and fled silently into the darkness.

Forty-eight hours later Rock rode into Wagontongue.

Gage Preston had been more than glad to give him leave of absence, sensing no doubt in Rock something not inimical to his precarious fortunes. In a note to Thiry, Rock explained the reason for his going, importuning her to wait patiently and not to be a victim to imagined evils—that somehow he would find a solution.

When Rock dropped in to see Winter it was not with any definite purpose, but that night he and his old friend locked themselves in a room at the hotel. There were range channels open to Winter to which Rock had no access. The Preston situation was graver—actual accusations had been made, it seemed. But by whom was not manifest.

"Sol, old timer, I'm in deep," said Rock at the conclusion of Winter's confidence, and he opened his palms expressively. "Thiry loves me!"

"Do you know anythin' thet makes Preston's guilt shore?"

"Yes, but I promised Thiry not to tell," Rock answered.

"But you can go to Preston an' tell him you know. Scare him to sense."

"Sol, Gage Preston can't call his soul his own. I reckon Ash led him into this and now has got him buffaloed. Nothing on earth or in heaven can stop Ash Preston."

"Nothin'?" echoed Winter, but the incredulity of the West rang in his sarcasm.

"Nothin' but lead!"

"Ahuh! . . . Wal, I never yet seen thet kind of a hombre miss meetin' it. . . . Now, Rock, I've an idee. If Dabb an' Lincoln know what I know—an' it's a good bet they know more—they will tell you. Thet obviates any broken promise on your part. Dabb is human. Lincoln is the whitest man in these parts. They're both rich, an' they rule the Cattle Association. Hesbitt is only president. What Dabb an' Lincoln say is law. . . . Now you go to them."

"But, Sol, good Heavens! What for?"

"If you can get Dabb an' Lincoln to sympathize with you an' Thiry, thet'll be sympathizin' with Preston. Ten years ago there was a case somethin' like this. Wal, his friends got him to make good what he'd stole an' saved him from jail, if no worse. Preston's case ain't so bad, thet is yet. . . . If you've got the nerve an' the wit you can keep Preston from ruin an' Thiry from a broken heart."

Rock leaped up, inspired, suddenly on fire with the vision Winter's sagacity had conured up. He pushed aside table and chair and hugged his startled friend.

"Old-timer, I've sure got the nerve and you've supplied the wit."

Rock presented himself at Dabb's office the next morning.

"Hello, Rock!" replied Dabb in answer to his greeting. "Have a chair and a cigar. I've been hopin' you'd run into town."

Dabb appeared cordial.

"How's Amy?" queried Rock.

"She as as fit as a filly when I saw her last. She went to Denver to visit. Expect her home next week."

"John, I told you I was in love with Thiry. Well, that wasn't so bad. But now she's in love with me. And the situation is hell."

"Man, you've only yourself to blame. You were advised not to go. I myself told you not to stay."

"I loved the girl," replied Rock, simply.

"Humph!" said Dabb, chewing at his cigar. "Rock, some of us cattlemen know you haven't looked for anythin' shady about Preston."

"How do you know?" asked Rock.

"Well, that question came up the other night at our Association meeting. Hesbitt gave you a hard rub. Over this Preston scandal. Tom Lincoln an' I an' one or two others took exceptions to Hesbitt. We claimed you not only weren't in with Preston on any thin' crooked, but you hadn't trailed around lookin' for it. The reason, of course, was you were sweet on Thiry Preston."

"John, that was most damned good of you," returned Rock, warmly. "You an' Lincoln figured that if I had looked for shady work I'd have found it?"

'Sure. We knew that. No outfit could fool you."

"Well, what then?"

"Not so easy. But personally I believe you'd have come to me for advice an' help."

"I don't know that I'd have presumed so far," went on Rock.

"Hesbitt's outfits are after Preston," replied Rock, and he gave Dabb a detailed account of Dunne's maneuver at the Notch camp and what had come of it.

"You dared that foreman Dunne to throw his gun?" exclaimed Dabb, gravely.

"I sure did."

"Rock, that was a bad move an' a wise one. I'm darn glad you told me this. Reckon it didn't seem important to you—that I knew—for you'd have told it quick. But it is important."

"How so?" asked Rock, curiously.

"Well, in the first place it vindicates Lincoln an' me in our stand for you. An' it will stump Hesbitt."

"Ahuh! Then this new rancher is dead set against Preston?"

"Is he? Well, I guess. An' he has his outfits r'arin'. . . . Now Rock, the strange thing is Hesbitt has been losin' a good deal of stock most Half Moon brand—an' his men can't locate them. Hide nor hair! . . . But other men have!"

"Dabb, what're you telling' me?" shouted Rock, fiercely.

"Rock, now listen. You once rode for Jem Slagle. Preston ruined Slagle. An' Slagle has hung around out there to get even. Reckon he's in a fair way to do it. For he has tracked the Prestons down."

"Aw, this's awful!" groaned Rock. "Jem Slagle. . . . An' he has tracked Prestons down? What to, John?"

(Copyright, Zane Grey)

Dabb offers a solution to Rock's problem, in Monday's installment. But there are complications for Rock.

Hollywood Sights & Sounds

By Robbin Coons

Hollywood—Studio archives are replete with histories of how forgotten stars went on the toboggan because of poor stories.

A recent example, although far from the last ride to oblivion, is Ruth Chatterton, whose popularity has suffered because of a series of unsatisfactory films, but who may regain her former position under her new contract.

Those unhappy stories are given as a main reason for her desertion of Paramount to go to Warner Brothers.

Last autumn there were rumors a-plenty that Ann Harding was dissatisfied with the starring vehicle selected for her by her studio. The reports that she was protesting vigorously against appearing in "Prestige" have been confirmed, now that the film is completed, by the star herself.

Played Her Part

The picture was made, Miss Harding played her part—her intimates knew how reluctantly—only because her contract contained no loophole of escape.

"Prestige" in preview seems to uphold Miss Harding's judgment. Despite her objections, she gives as workmanlike a performance of her role as could be expected, but she has little to do.

Tay Garnett's direction is good, there is a distinguished cast, and the location trip to Florida yielded a few beautiful scenes. Still preview critics wondered, along with Miss Harding, just why the picture was made.

Gets the Pictures

Production bosses in a certain studio were adhering to schedule so rigidly that the publicity department, pressed for new photographs of the two co-stars, could not wedge in a sitting.

A young publicist was charged with the task of getting those pictures. He worked and worked, without result. Always something interfered.

But one day shortly before the "deadline" he reported to his chief in high glee—he had 18 new ones; How?

"The sound stage caught fire!" he confided. "Grabbed those two stars and rushed them over to the gallery while the stage was burning."

PLAYING CARD SALES INCREASE

Racine, Wis. (AP)—Playing-card sales suffered no slump in 1931, according to internal revenue reports for Wisconsin. A tax of 10 cents a deck on 6,243,913 decks of cards was collected by the government last year. The sales were 4,632,912 in 1930.

MAKES STANCHION FROM OLD BED

Fairfax, Okla. (AP)—Barney Wilson, farmer near here, had an old iron bedstead and needed a stanchion for a dairy cow. In an hour's time with a hacksaw and a few bolts and chains he fashioned the stanchion out of the curved head and foot of the bed.

News From Neighboring Counties

FRANKLIN COUNTY

POST OFFICE EMPLOYES DISTRIBUTE SHOES

Chambersburg.—Within the past few weeks, employes of the local post office have distributed approximately 400 pairs of new shoes among the needy of Chambersburg.

The shoes were bought for 50 cents a pair from country store owners anxious to clear their shelves. The last allotment of 156 pairs was purchased a week ago at Doylesburg and has already been disposed of.

Men, women and children alike have received the shoes.

BANKS THREATENED IF TEST REFUSED

Chambersburg.—Refuse the $1700 appropriation for bovine tuberculin tests in Franklin county and the rural banks of the county will be compelled to close their doors.

John W. Shearer, Dry Run banker, made this broad assertion to the county commissioners Tuesday afternoon when he and two dozen other proponents of tuberculin tests appeared for final interview in behalf of the appropriation.

DAUPHIN COUNTY

MAKE CHECKUP ON OFFICIAL CARS

Harrisburg.—State officials and employes who rode away from Capitol Hill Wednesday night in official automobiles were greeted by state policemen who wanted to know who was in the autos and where the cars were bound.

The state troopers who watched every exit from the city made it apparent that Governor Pinchot means that his order restricting the use of state-owned autos to official business shall be obeyed.

YORK COUNTY

ASSAULTED BY UNKNOWN MAN

York.—William Miller, 141 East Gas alley, 21 years old, was admitted as a patient to the York hospital suffering from a knife wound to the left cheek, the loss of several teeth and a possible fracture of both the upper and lower jaws, alleged to have been inflicted by a negro shortly after 9 o'clock Wednesday night.

LAST DAY FOR COLD STORAGE

York.—State Game Protector W. C. Stevens announced Wednesday night that Thursday was the last day that big game, including deer, can be kept in cold storage. Any person holding any game in cold storage will be prosecuted after Thursday, Mr. Stevens said. However, if the game was killed outside of the state of Pennsylvania, it is legal to hold the game in storage.

FREDERICK COUNTY

NEWSBOY PREVENTS SERIOUS DAMAGE

Frederick.—A general alarm, sounded from fire headquarters after a newsboy had discovered an awning afire at Hershberger's bakery, 213 North Market street, brought out all the city's fire apparatus at 5:10 Thursday morning. The fire was quickly extinguished and failed to damage the building, although it destroyed the awning, which was raised outside.

WASHINGTON COUNTY

JUST ANOTHER "UNLOADED" GUN

Hagerstown—Braden Grove, 17, Smithsburg, is at the Washington county hospital with a severe .32 calibre bullet wound in his left leg as the result of the accidental discharge of his revolver Wednesday morning about 10 o'clock.

The youth, a son of Mrs. Laura Grove, had completed cleaning the gun when he pulled the trieger to ascertain whether the weapon functioned properly. Grove told attending physicians he thought the revolver was unloaded.

FISHING SEASON OPENS FEBRUARY 15

Hagerstown—Although licenses are available and many being issued fishermen are advised by Deputy Game Warden Albert Crampton that the season does not open in this county until February 15 and then only for suckers, catfish, carp, eels and gudgeon. All licenses expired on December 31.

Miss Maryland

Associated Press Photo

Stella McGrady of Cecil county was selected in a statewide contest as the most beautiful farmer's daughter in Maryland. She was crowned "Miss Maryland, 1932."

LOOKING AROUND--

By DonBee

Shirt sleeves, straw hats, knickers and everything suggestive of summer time made their appearance yesterday when the thermometer registered anywhere between 70 and 80 degrees. Just twenty years ago, on January 14, 1912, this section of the country experienced one of its coldest spells, with the temperatures below the zero mark.

* * *

Gettysburg academy will open its home basketball season Saturday afternoon when Malvern prep brings its fast goal tossers to Gettysburg. The Zeigler-coached aggregation won its opener on Tuesday night at York by beating Thompson's business school 18-15.

* * *

Hen Bream's college dribblers served notice last night they will have to be considered in the race for the eastern Pennsylvania collegiate title when they defeated the highly-touted Albright cagers. The Bullets next meet Mt. St. Mary's here on Monday and then open their home league schedule with Lebanon Valley next Wednesday.

* * *

Tonight Gettysburg high will meet the league-leading Steelton high dribblers at Steelton. Hopes for a victory are remote but the locals are determined to put up a good battle.

* * *

The Maroons next home game is with William Penn Tuesday night. This tilt was originally scheduled for Wednesday but was shifted in order not to conflict with the college game.

* * *

Olson's Terrible Swedes, of Humanesville, Missouri, and one of the country's most famous professional basketball teams, will meet the Fleet-Wing dribblers here on Monday. The game is slated for 9:15 which will give the fans ample time to witness the Gettysburg-Mt. St. Mary's clash and then get to the hotel floor.

* * *

Biglerville high's undefeated basketeers, boasting six consecutive wins, will try for their seventh straight Saturday when North York invades the upper county town.

* * *

Arendtsville will try to swing back into the win column tonight at Chambersburg where they meet the Chambersburg high jay-vees.

Deatrick Bros.
Funeral Directors
112 Balto. St. Tel. 170-X
Gettysburg, Pa.
No charge for use of Funeral Parlors

BRIDGE SURVEY

Harrisburg.—The state bridge commission, which will carry out the provisions of the intrastate bridge act for the acquisition of toll bridges, has started a preliminary survey of all existing structures within the commonwealth.

So glad she changed to this "no-work" soap!

"I SIMPLY can't get over it! I didn't scrub at all, Jean—nor boil either—yet look at this wash. Whitest I ever saw! I wish you had told me about Rinso long ago; I never knew that suds could make such a difference."

So easy on clothes!

Rinso *soaks out* dirt—saves clothes from being scrubbed threadbare. Its suds are thick, lasting—even in hardest water. Rinso gives twice as much suds, cup for cup, as lightweight, puffed-up soaps.

Wonderful suds in washers, too; the makers of 40 famous washers recommend it. And how *easy* its rich suds make dishwashing! Get the BIG package.

Rinso The Granulated soap

MILLIONS USE RINSO in tub, washer and dishpan

MODERN WOMEN

NEED NOT SUFFER monthly pain and delay due to colds, nervous strain, exposure or similar causes. Chi-ches-ters Diamond Brand Pills are effective, reliable and give QUICK RELIEF. Sold by all druggists for over 45 years. Ask for—

CHICHESTERS PILLS "THE DIAMOND BRAND"

"Sure, Sailor.. I used to Roll my Own"

© 1932, Liggett & Myers Tobacco Co.

"I CARRIED the makin's for years. Got so I could roll 'em single-handed. But there's no real economy in it.

"The way I figure is this: A fellow don't spend so much on himself but what he can afford to enjoy the best in smokes.

"Myself . . . I smoke Chesterfields. They cured me of rollin' my own. First off, you get better tobacco.

"I'm not knockin' the makin's . . . but it stands to reason Chesterfields wouldn't be where they are today if they didn't give you the finest tobacco. I like their aroma.

"Plenty of Turkish in Chesterfields ...and you don't get *that* in the makin's. And there must be something about the blend, too . . . you can't get a milder, better taste ... not anywhere!

"Got a right good opinion of myself, but I don't figure I'm as clever as those cigarette-making machines. Every single Chesterfield is round and filled right...beats anything you can roll yourself. Besides, it smokes cooler and lasts longer. I've tried both, so I *know*."

● Nothing amateurish about Chesterfield's Radio Program, either! Nat Shilkret's Orchestra and Alex Gray, popular soloist, entertain you every night except Sunday, at 10:30 Eastern Standard Time, on the Columbia Coast-to-Coast Network.

● WRAPPED IN DU PONT NUMBER 300 MOISTURE-PROOF CELLOPHANE . . . THE BEST AND MOST EXPENSIVE THAT'S MADE!

PERSONAL MENTION
SOCIAL HAPPENINGS

Telephone 72 or 91

Kenderton J. Lynch, Jr., Ridge avenue, is spending the week-end in Philadelphia with Mr. and Mrs. Geoffrey B. Freeman.

* * *

Mr. and Mrs. P. H. Fuhrmann and daughter, Miss Gretchen, have returned to their home in Shamokin after spending several days at Hotel Gettysburg of which company Mr. Fuhrmann is president. Mr. Fuhrmann was elected vice president of the National bank of Shamokin several days ago, an institution of which he has been a director a number of years

* * *

The Rev. and Mrs. Dwight F. Putman entertained a group of the senior class of the Lutheran theological seminary at dinner, Thursday evening, at their home on Springs avenue.

* * *

Donald Huber, who is spending the winter with his mother, Mrs. Harry Huber, Springs avenue, is spending the week-end with friends in Bridgeton, New Jersey, and Philadelphia.

* * *

Miss Marian Fischer, Seminary avenue, and Miss Louella Snider, Hanover street, were guests at a bridge party given Thursday evening by Miss Florence Long, of Lemoyne, a teacher on the faculty of the Hanover public schools.

* * *

Mr. and Mrs. William Nace, Seminary street, spent the day with friends in Abbottstown.

* * *

Mrs. Fred Andrews, Philadelphia, is the guest of her son and daughter-in-law, Mr. and Mrs. Victor Sponsler, Carlisle street.

* * *

Mrs. E. A. Weaver, West High street, is spending some time in Philadelphia with her sister, Mrs. H. G. G. Vincent.

* * *

Mrs. H. Milton Roth and Mrs. Ernest Ziegler spent the day in Harrisburg.

* * *

Mrs. H. M. Hartman, Springs avenue, has gone to West Chester for a visit with her sister, Mrs. Howard Mackilduff.

* * *

Dr. A. R. Wentz, Springs avenue, is expected home this evening from New York city, where he has been attending a meeting of the executive board of the United Lutheran church of America.

* * *

Mrs. J. L Burgoon spent the afternoon in Hanover attending a meeting of the fiftieth anniversary of the Woman's missionary society of the Lutheran church. The meeting was held at the home of Mrs. Erle K. Diehl, the committee chairman.

* * *

Captain and Mrs. Wilbur McReynolds, Baltimore street, spent the day in Washington, D. C.

* * *

Mrs. Wilmer Roth, Mrs. Carl Martz and Mrs. Ross Myers spent the day in Harrisburg.

* * *

Mrs. Robert Marsh, Broadway, gave an account of her recent travels in Europe before the Hanover chapter of the Woman's league of Gettysburg college.

* * *

The Saturday Night Reading club will meet tomorrow night with Dr. and Mrs. Charles F. Sanders, Broadway.

* * *

The by-laws committee of the Woman's auxiliary of the Annie M. Warner hospital will meet this evening with Mrs. Robert Marsh.

* * *

Mr. and Mrs. Fred H. Crawford, Hotel Gettysburg, have returned from Philadelphia where Mr. Crawford transacted business.

House Blocs To Urge Return Of Liquor To States

Washington, Jan. 15 (AP)—Both house anti-prohibition blocs decided today to support a suggested change in the 18th amendment returning liquor control to the states.

Both the republican organization for prohibition reform and the old non-partisan group endorsed a bill drafted by Representative Beck, republican, Pennsylvania, and Linthicum, democrat, Maryland

Hearings will be asked soon before the house judiciary committee.

Likewise both groups directed their executive committees to meet and agree upon some form of a change in the Volstead act to be supported by them

Smith's Son Is Held After Mishap

New York, Jan. 15 (AP)—Former Governor Alfred E Smith's youngest son, Walter, was arrested on a technical charge of homicide today in connection with a street accident which police said was entirely unavoidable.

Harry Wallace, 55, resident of the Bowery, was killed when he walked, police said, in front of an automobile young Smith was driving. The technical charge was made as a matter of police routine. Smith's identity was not at once made public and he spent most of the night in the police station.

A hearing was set for a week from today.

Upper End Communities

News Notes from the Biglerville - Arendtsville - Bendersville Section As Gathered By Special Times Correspondent

Call Mrs. Richard C. Walton No. 8 Biglerville

Mr. and Mrs. S. E. Mause, of Carlisle R. D., spent Tuesday with Mr. and Mrs. J. W. Starner, Aspers R. D.

Mrs. D. S. Slaybaugh, who is observing her birthday anniversary, was a guest Thursday of her son-in-law and daughter, Mr. and Mrs. Chester Lawver, Biglerville.

Mr. and Mrs. Donald E. Lower, of Aspers, spent Tuesday in Washington, D. C.

Mrs. J. W. Starner, Aspers R. D., has returned from a visit of several days in Harrisburg with her daughter, Mrs. George Bender, and son, C. E. McCauslin.

Mrs. Paul Hartman entertained the Blue Ribbon club at her home in Arendtsville, Thursday afternoon Mrs. Maurice Eicholtz was an additional guest. The next meeting will be held in two weeks with Mrs. W. Arnold Raffensperger.

D. C. Asper, of Aspers, is transacting business in the northern part of the state this week.

Mr. and Mrs. Harry S. Raffensperger had as dinner guests Thursday evening at their home in Arendtsville Dr. and Mrs. E. H. Markley and Mr. and Mrs. Theodore Balmer, of Gettysburg.

Mrs. Emory Sheely was hostess to the members of the Clover Leaf club Thursday afternoon at her home in Arendtsville. Mrs. Elizabeth Rice and Miss Jeanne Rice were additional guests. The club will meet in two weeks with Mrs. Hanson Heckenluber.

Miss Helen Lower, of Table Rock, is spending the week-end in Ardmore as the guest of Miss Myrna Sheely.

Donald Miller, small son of Mr. and Mrs. John D. Miller, is reported ill at his home in Biglerville.

Mrs. Frederick Draper has returned to her home in West Chester after a visit with her parents, Mr. and Mrs. Willis Lady, of Biglerville. She was accompanied home by her sister, Miss Maybelle Lady, who will be her guest over the week-end.

Mellon Refutes Patman Charges

Washinton Jan. 15 (AP)—An emphatic denial that Andrew Mellon had any connection with a loan to Colombia was put before a House committee today in his behalf.

Alexander H. Gregg, replying for the secretary, to the impeachment proceedings brought by Representative Patman, of Texas, read to the judiciary committee a statement dictated by Mellon and defending the treasury head against all Patman's charges.

Upshaw Lauds Talk By Haines

Waynesboro Lions club on the occasion of Founders' day, observed in connection with the regular dinner meeting Wednesday evening at the Anthony Wayne hotel, had as its guest a congressman and a former congressman. Congressman Harry L. Haines, a Lion, from Red Lion, representing the York-Adams district, was the principal speaker. William D. Upshaw, former congressman from Atlanta, Georgia, who is visiting the public schools in this section, talked informally to groups of Lions at the close of the meeting.

The topic discussed by Congressman Haines was "Christian Living and Responsibility." Referring to the address by the congressman, Mr. Upshaw stated that it was the most masterful and most beautiful application given the subject that he has ever heard. The former congressman addressed the high school pupils Wednesday afternoon on the topic Waynesboro "Pluck and Purpose"

FAKE DOLLARS IN AUSTRALIA

Sydney (AP)—Depreciation of Australian and British currency having made American money desirable, counterfeiters have taken advantage of the situation to pass spurious $10 and $20 bills in such numbers that the United States consulate was moved to issue a warning to all traders.

RESCUE 11 FROM FIRE

Bridgeton, N J, Jan. 15 (AP)—Eleven patients were carried from Ivy Hall sanitarium today when fire damaged a wooden wing of the building at a loss of $25,000. The rest of the 33 patients in the 100 year old structure remained in their quarters.

TWO GAMES IN ANNEX TONIGHT

Fleet-Wing Will Attempt To Avenge Defeat Of Opening Tilt; First Game At 7.

Some real opposition is promised the Fleet-Wing quintet tonight when the St. Mary's team of York plays a return game here. The tilt will be played immediately following a preliminary game between the Epco tribe and Biglerville. The first game will start at 7 o'clock in the Hotel Gettysburg annex.

The only defeat marring the records of the "Wings" is a 34-24 setback at the hands of the St. Mary's team in the season's opener at York several weeks ago. Five straight wins have been recorded by the locals since that time.

Revenge for this setback and reports that the visitors are "padding up" for this fray, are expected to be enough incentive for the gas men to put up their best exhibition.

The York lineup will be: Wecker and Mohrline, forwards; Kelly, center; Larkins and Griffith, guards. On the reserve list will be Falver, Keefauver and Payne.

The local lineup will include Charley Gelbert, "Yockey" Bream, "Hen" Bream, Noel Flynn, Art Buehler, Lou Reilly and Norm Wermick.

The Biglerville independents will provide the opposition for the Epco hoopsters in the preliminary tilt.

OFFER AID TO MRS. FORTESCUE

Friends Of Accused Woman Send Messages Of Sympathy And Offer To Help.

Honolulu, Jan. 15 (AP)—Messages of sympathy and encouragement from prominent men and women in the United States to Mrs. Granville Fortescue, one of the four persons charged with the murder of a young naive accused of attacking her daughter, were made public Thursday by defense attorneys.

The name and the messages as announced by Montgomery Winn, of defense counsel, were:

Mrs. E. T. Stotesbury, of Philadelphia: "Dear Gracie—This brings you my love and heartiest sympathy and also my admiration and respect for your magnificent courage in this overwhelming misfortune. I would have done the same thing in your place and so would any other good mother. If there is anything I can do for you or yours, count on me."

Mrs. Breckenridge Long, of Baltimore: "Love and sympathy."

Joseph Patterson, of New York, newspaper publisher: "Admiration and sympathy."

Mrs. Cornelius Bliss, New York: "Dearest Love—Thinking of you constantly."

Katherine McCook Knox, of Washington, daughter-in-law of the late Philander C. Knox, statesman "Watch the sun break through the clouds."

Thomas Corcoran, Washington—"If we can be of any help, please advise us."

Turner Johnson McKenzie, Chevy Chase, M.D.—"Read of your trouble this morning. My father, Representative Johnson, is doing all he can at the Navy department. Is there anything else I can do? If so, please cable immediately. Will be glad to hear in any way."

U. Grant Smith, diplomatic corps, Washington—"Your friends stand with you"

Mrs. Edward McLean, wife of the Washington publisher and neighbor of Mrs. Fortescue—"Dearest Grace: You have all my love and sympathy. If there is anything in the world I can do, don't hesitate to call on me. Devoted love."

Gilbert and Elsie Grosvenor, Chevy Chase, Md.—"Dearest love and sympathy. How can we help?"

May Wilson Preston, New York illustrator—"Love and sympathy is very strong here. Keep up your courage, dear."

Julius Rosenwald Leaves $20,000,000

Chicago, Jan. 15 (AP)—The will of Julius Rosenwald, chairman of Sears, Roebuck and company, was filed in probate court today, showing an estate of $0 000,000,000.

The Rosenwald family association, which was formed to carry on the philanthropies of the merchant, was bequeathed $11,000,000 and the remainder of the estate was divided equally among the five children.

OPERATION ON EYE

Vincent Conti, five-year-old son of Mr. and Mrs. Ottavia Conti, Harrisburg road, was taken to the Wills eye hospital, Philadelphia, this week for an operation for the removal of cataracts from both eyes.

ADDRESSES SYNOD MEETING

Mrs. Ira Henderson, Fairfield, was one of the speakers at the two-day meeting of the Presbyterian synodical officers which was held at the Pine Street Presbyterian church, Harrisburg, this week. Representatives from every section of the state were present.

A marriage license was issued at the office of C. F. Palmer, Thursday, to Bernard G. Smith, Hanover, and Anna Hahn, Mt. Pleasant township.

Bullets Upset Critics' Dope And Lace Albright 39 to 36

E. P. C. B. League Standing

F. & M.	2	0	1.000
Gettysburg	1	0	1.000
Albright	1	1	.500
Ursinus	1	1	.500
Drexel	0	1	.000
Lebanon Valley	0	1	.000
Muhlenberg	0	1	.000

Rated the underdogs by sport critics who predicted an overwhelming victory for Albright, the Orange and Blue dribblers under the tutelage of Coach Bream outsmarted the Parsons of Albright college, before a capacity audience at Reading, Thursday night, and administered a lacing to the upstate tribe to the tune of 39 to 36. The victory was a sparkling opener for the Gettysburgians and gave them a clean bill of health in the Eastern Pennsylvania Collegiate Basketball league.

The Bullets emerged victorious despite the handicap of a penalty totaling 23 fouls called against them during the pastime, 19 of which were converted into one-point tallies for the Albright cagers.

Captain Seely, who was the high scorer for the Bullets with seven field goals, 14 points, played all but about fifteen seconds, when he was ejected for four personal fouls. Dracha turned in thirteen points for the Bullets, caging five field goals and converting three free throws. The diminutive Reading star was the only Gettysburg man who played the entire game.

Coach Lauds Subs

Buohl was the shining light, so far as sensational shooting was concerned. The local dribbler caged two field goals in the closing minutes of the game, giving the Bullets the three-point margin of victory.

Buohl, Howard, Jones and Olkewicz were the other four Bullet passers who were ejected from the fray.

Coach Bream lauded the work of his utility players, attributing the victory as much to their defensive tactics as to the varsity stars.

"They were the shock troops for the Gettysburgians and I am pleased with their work," the local mentor said.

The Bullets upset the smartest basketball critics of the east when they administered the lacing to the Parsons. In the first thirteen minutes of play the Parsons were held to three free throws, the Bullets holding their opponents without a field goal. The first half saw the Bullets on the long end of a 24-18 score. Albright knotted the score at 35-all with four minutes to play Albright annexed a free throw and Buohl came back with two natty field goals to give the Bullets their opening victory.

Gettysburg		Albright
Seely	forward	Haines
Dracha	forward	Defranco
Buohl	center	Smythe
A. Jones	guard	Oslislo
Olkewicz	guard	Formm
Gettysburg	24	15—39
Albright	18	18—36

Substitutions: Gettysburg — J. Bream for Olkewicz, Walker for A. Jones, J. Howard for Bouhl, Kitzmiller for Seely, Maust for Bream. Albright — Andrews for Defranco, Iatesta for Smythe. Field goals—Seely 7, Dracha 5, Bouhl 2, Olkewicz 2, A. Jones, Haines 3, Oslislo 3, Defranco 2, Smythe. Foul goals—Dracha 3, Howard, A. Jones, Haines 7, Formm 4, Oslislo 3, Defranco 2, Smythe 2. Fouls committed—Gettysburg 23, Albright 14. Referee—Allen Boyer, Franklin and Marshall. Time of halves—20 minutes.

Billion Lost Through Fake Advertising

Fake advertising and selling schemes operated in the United States during the year just ended were a billion dollar racket, it was declared today by H. J. Bligh, national publisher, of Chicago.

Mr. Bligh said these "rackets" took that amount of money from the public in 1931. He added that unemployed persons lured by promises of easy money, quick and big sales commissions comprised a majority of the victims.

His statement was contained in an announcement that publications and national advertisers operating in the direct to retailer or user sales field are organizing to fight the schemes.

"Get-rich-quick concerns and promoters of the type once rampant in the mail order business have seized upon the depression to attempt operation in the direct selling field, directing their lurid literature and advertising to people who are in need of money!" Mr. Bligh said. "Many of them operating under the guise of prize, name or puzzle contests, home-work schemes, outdoor advertising services, and '2 for 1' selling come-ons. Others merely resort to fraudulent advertising.

"The method used to ballyhoo these schemes is usually so cleverly worded as to avoid detection and rejection."

DOOM OLD PARIS PRISON

Paris (AP).—The St. Lazare women's prison is to be torn down and when it goes the next to the last monument of the French revolution will vanish. The Conciergerie is the only other authentic building of that time. Royalists were kept in St Lazare until their time came to meet "the widow", that invention of Dr. Guillotin which still writes finis for condemned criminals.

JOBLESS OPPOSE TAX RAISE

York, Jan. 15 (AP).—More than 4,000 persons, most of them jobless, marched to city hall today to protest to council against a recent increase in the city tax rate from eight and one-half to nine and one-half mills. Council listened to the leaders of the crowd and then continued with routine business.

BEAVER TRAPPED BY TREE

Lansing, Mich. (AP).—Woodsmen are not the only ones occasionally caught by falling trees. Weslie Miller came upon a live beaver that had been caught by a tree that had been completely severed at the base. The beaver was released.

The first oil well in the United States produced 30 barrels a day for one year.

CYCLONE KILLS FAMILY OF 7

Mother And Six Children Lose Lives; 5 Other Members Of Family Injured.

Trenton, Tenn., Jan. 15 (AP)—A mother and six of her children were killed and five other members of the family were injured critically near here Thursday when a cyclone demolished the farm home of W. P. Rice.

The dead:

Mrs. W. P. Rice, 45; her daughters, Opal, 15; Hazel, 12; Edith, 9; sons, Thomas, 6 months; Junior, 5; and Horace, 7.

The critically injured:

W. P. Rice, 45, the father, a broken back; Maryanne, 16, a daughter; James, 3; Mrs. Lucille Rice, 19, a daughter-in-law, and Elsie McDaniels, 4, a granddaughter.

May Not Recover

The injured were removed to a hospital at Dyersville, twenty miles west of here. Most of them were said to have little chance to recover.

The Rice home, which is about eight miles west of Trenton on the road to Dyersville, was the only building greatly damaged by the cyclone. Twelve cattle, five horses and other farm animals were killed.

Members of the Rice family and others in the neighborhood were out of doors when the cyclone swept down on them. All ran for shelter, with the Rices gathering in the house, which was demolished.

Roosevelt Choice in North Dakota As Virginia Assembly Backs Byrd

Valley City, N. D., Jan. 15 (AP)—Governor Roosevelt, of New York, was asked by North Dakota democrats at their convention Thursday to be a presidential candidate in the state primary election March 15.

As cheers rang through the meeting hall in response to declarations of leaders that the party would campaign militantly to elect him, the New Yorker was indorsed unanimously by a rising vote.

As was the case at county meetings previously, delegates talked Roosevelt virtually all day. Members of the resolutions committee which recommended his indorsement said they found sentiment so unanimous that no other name was mentioned in their deliberations.

As a result of the action, Roosevelt will be asked to allow use of his name in the primary election.

The indorsement came after democratic leaders assailed the republican administration and urged that the party fight to wrest national control from it.

Richmond, Va., Jan. 15 (AP)—Harry Flood Byrd, former governor of Virginia and vice chairman of the democratic national committee, was indorsed for the democratic nomination for president Thursday in a joint resolution unanimously adopted by the general assembly of Virginia.

The senate adopted the measure by a rising vote, and house of delegates, after unanimous action, stood and cheered.

Chicago, Jan. 15 (AP)—A warning against overconfidence was counded Thursday night by Jouett Shouse, chairman of the democratic national executive committee, as he told Illinois party leaders a sweeping national victory was in sight.

"The victory is ours if we hold together," Shouse said before the "victory" dinner of Illinois democrats. "If, on the contrary, we permit individual rivalries to divide us, I am not so sure."

The democratic leader cautioned that victory might not be "as easy as it now seems."

ATTACKERS OF GIRL SOUGHT

Spectacular Manhunt Underway After Girl Reports Battle With Four Men.

Charleroi, Jan. 15 (AP)—The most spectacular manhunt the Monongahela Valley has ever seen is under way for the four men who attacked Mary Storcz, a high school girl.

Every available police officer was sent into the hills, state police guarded the highways and scores of armed motorists stopped every suspicious looking machine.

A farmer's guard, organized recently to stop chicken thefts, threw its power behind the search

Meanwhile, May Henrion, 17, is recovering from a beating she received from two motorists Monday.

The two attacks has aroused citizens and police in Washington, Westmoreland, Fayette and Allegheny counties.

Miss Storcz, 18, staggered screaming into her home Thursday night after battling four men on a secluded road. She was returning from school when the men drove up in a dilapidated car and called to her.

She kicked one of her assailants and fled. She was recaptured a few yards away when she stumbled into a tree. After another struggle, in which her screams attracted other motorists, she again broke away.

State police said they had obtained the license number of the automobile.

Miss Henrion has recovered consciousness. She had been in a coma since Monday.

Her father, John Henrion, said she was able to give an excellent description of her attackers and that part of the license number was obtained. It was an Ohio license.

Artificial respiration and stimulants were resorted to and physicians said the girl probably would recover.

$2,500 SOUGHT BY LOCAL Y. W.

Money To Be Used For Administration Work; Meet Next Tuesday.

A campaign to raise a budget of $2,500 for the Gettysburg and Adams county Y. W. C. A will be staged January 20 to 30, inclusive, Mrs R S. Saby, president of the organization, announced today.

The funds raised during the drive will be used entirely for administration work of the Y, Mrs Saby announced. The revenue from the endowment fund pays all other expenses of upkeep.

To lay the groundwork for the campaign, all solicitors will meet at the Y. building, center square, next Tuesday evening at 7:30 o'clock for inspiration and instructions. Mrs Saby will preside at the meeting.

The Rev. Howard S Fox, pastor of Trinity Reformed church, will address the solicitors and workers on the subject, "The Y. W. C A. and The Community." Mrs. M. Hadwin Fischer will lead the music and Mrs T. J. Winebrenner will conduct the devotionals.

Warm Spell

(Continued from Page One)

to that Thursday's temperature was 30 6 degrees in excess of the mean.

The coolest weather on Thursday was 41 degrees.

On Wednesday the maximum temperature was 72 degrees, while the minimum was 44. The mean temperature for January 13 was 58 degrees, so that the temperature that day this year was 29.8 degrees in excess

Rain today was expected to be followed by most seasonable weather. Physicians hope the weatherman will revise his figures downward in the next few days so as to eliminate the possibility of an epidemic of colds and communicable diseases

New Stamps

(Continued from Page 1)

portrait done the same year, known as the Rhinebeck Portrait, will appear on the four-cent stamp in brown. The five-cent stamp in blue features the Washington portrait now owned by the New York historical society.

The six-cent stamp in orange shows the portrait painted by Trumbull in 1792. The head and bust of the Trumbull portrait done in 1780 appears on the seven-cent stamp in black, while the eight-cent of olive green is a reproduction of the crayon drawing made from life of Charles B. J. F. Saint-Memin

The nine-cent stamp is pink showing a reproduction of the paste' portrait painted from life by W. Williams in 1794, while the last of the series, the ten-cent is orange in color and the portrait is taken from the Gilbert Stuart painting made in 1795, known as the Vaughan portrait.

OKLAHOMA FOR HOOVER

Washington, Jan. 15 (AP)—Secretary Hurley today said the Oklahoma delegation to the Republican convention in June would be "pledged to President Hoover."

LUCIEN LELONG

New BAGUETTE LIPSTICK

DELIGHTFULLY scented. . . . . smooth-textured rouge in fascinating shades.
Exquisite enameled containers . . . . . octagonal in shape . . . . . with gleaming edges $2

BLOCHER'S
Jewelers since 1887
25-27 CHAMBERSBURG ST.

Johnson's Floor WAX
- Liquid or Paste
Electric Polisher for Rent
Geo. M. Zerfing
"Hardware on the Square"

CLOSING OUT
ENTIRE FALL STOCK OF
GILT EDGE
SUITS
T'COATS
O'COATS
ALL MODELS
$9.90
ALL SIZES
FOR A LIMITED TIME ONLY—
YOUR UNRESTRICTED CHOICE
OF ANY GARMENT IN THE HOUSE
OPEN SAT. EVE.'S
As the time is short, we advise you to make your selections immediately!
OPEN SAT. EVE.'S
A small deposit secures any garment you select for 30 days
YOUR MONEY BACK IF NOT SATISFIED

Pants Reduced
MEN'S PANTS 1c
You select one pair at the reduced prices of
95c $1.49 $2.49 $3.49
and get another pair of the same quality for 1c
2 PAIR FOR THE PRICE OF 1 PLUS 1c

HATS
REDUCED TO
$1.45
Genuine Fur Felt
Satin Lined

CAPS
REDUCED TO
79c
All Wool
Satin Lined

CRANE'S
Gilt Edge Clothes
134 W. MARKET ST., YORK, PA.

NEWSPAPER ARCHIVE®

The Gettysburg Times

Member of The Associated Press

Published Every Weekday Evening by Times and News Publishing Company, Gettysburg, Penna., Samuel G. Spangler, President.

Non-partisan in Politics

Entered at the Post Office at Gettysburg as second class mail.

HERBERT L. GRIMM, Editor and General Manager

SUBSCRIPTION RATES:
One month, 40 cents.
One year, by carrier, $4.50.
One year, by mail in Adams county, $4.00.
One year, by mail outside county, $4.50.
Single copies, three cents.

Offices on Carlisle street.
Telephone:—72 and 91.

National Advertising Representatives, George B. David Co., Inc., 110 E. 42nd St., New York; 1900 Wrigley Bldg., Chicago; 505 Star Bldg., St. Louis; 306 Coco Cola Bldg., Kansas City; 1318 Rhodes-Haverty Building, Atlanta, Georgia.

Out of the Past

Happenings of Days Gone by as Chronicled in The Star and Sentinel and The Gettysburg Times, the Files Reveal

FIFTEEN YEARS AGO

Plan Hospital for Gettysburg: Plans, contemplated for some time, and now rapidly drawing to a stage which will warrant a definite announcement of expected success, are about to be given to the local public for the establishment in Gettysburg of a hospital.

* * *

Move on Monday: The Gettysburg Electric company will move its office from the power house of the Gettysburg Railway company to its office on York street on Monday. Miss Anna Weaver will be in charge in the new location.

* * *

Has Broken Leg: Mrs. Charles Zhea, of South Washington street, fell on the icy pavement Monday evening and sustained a fracture of the small bone in the right leg immediately above the ankle.

* * *

Had Operation: Lillian Dougherty, five-year-old daughter of E. H. Dougherty, of Gettysburg, is convalescing after a successful operation for mastoid abscess, performed in Harrisburg Sunday by Dr. Rebuck.

* * *

Evening Meeting: Alvin P. Sellheimer, former editor of the "Progress," will address a meeting in St. Paul's A. M. E. Zion church, South Washington street, at eight o'clock Tuesday evening.

* * *

Quits Constabulary: John C. Shealer will tender his resignation as a member of the Pennsylvania State Police, and assume the management of the Monarch pool room and cigar store, which he has secured from Henry Kalbfleisch.

* * *

Drais—Jenkins: Harvey E. Drais, son of Mrs. Laura V. Drais, of Chambersburg street, and Miss Mildred B. Jenkins, daughter of Mrs. Marian Jenkins, of Martinsburg, West Virginia, were quietly married at the home of the bride Tuesday afternoon, January 9th. Mr. and Mrs. Drais are spending several days on the Eastern Shore, in Delaware and Virginia. They will make their home in Gettysburg. Mr. Drais is employed as salesman and claimman for the Chase Nursery company, of Geneva, N. Y.

Bigham—Carbaugh: Miss Lottie Carbaugh, daughter of Mr. and Mrs. Elmer Carbaugh, and Elmer Bigham, both of Iron Springs, were married in the Methodist church at Fairfield Sunday afternoon by the Rev. W. F. Goodwin. They will reside at Iron Springs.

Cullison — Brady: Miss Frances Brady, of Orrtanna, and Curtis R. Cullison, of Cashtown, were married on Tuesday afternoon at Hagerstown at the parsonage of Grace United Brethren church by the Rev. G. I. Rider.

Baltzley—Sites: At the home of George P. Sites in Woonsocket, South Dakota, Miss G. Alice Sites, daughter of George F. Sites, of Fairfield, and Lawrence W. Baltzley, son of Mrs. William Baltzley, of McKnightstown, were married at two o'clock in the afternoon of December 31st. They expect to make their home in Woonsocket.

* * *

New Director: H. C. Picking was on Tuesday elected a member of the board of directors of the Gettysburg National Bank to fill the vacancy caused by the death of Thomas G. Neely.

* * *

Personal: Miss Marie Codori, of York street, has gone to Philadelphia to visit friends for several days.

Miss Lottie Little has returned from a visit of several months in Martinsburg, West Virginia.

Mr. and Mrs. Frank McDermitt, near Fairfield, received a fine box of oranges from George E. Kane, Los Angeles, California.

William J. Rupp has accepted a position with the tailoring firm of Wentz and Bergensmith in Hanover.

Mrs. C. M. Drum has returned to her home in Center Square after a visit of several days at the home of Mr. and Mrs. Albert Bell, Orrtanna.

Miss Grace Eicholtz, of Chambersburg street, has gone to Harrisburg, where she will visit for several days.

Martin Stonestreet has gone to Hagerstown, where he will make his future home.

Mrs. Ross Myers, Chambersburg street, and Miss Helen Fowler, of East Middle street, are spending the day in York.

Mrs. Paul Carling and son have returned to Glen Gardner, New Jersey, after spending some time at the home of Mr. and Mrs. William Kendlehart, West Middle street.

Mr. and Mrs. Walter Reynolds have returned to their home on Chambersburg street after a visit with friends in York.

J. A. Holtzworth and Ira Plank have gone to Eddystone to accept positions with the Remington Arms company.

Miss Marie Eckenrode, of Altoona, is spending several days at the home of Mr. and Mrs. William Little, West Middle street.

H. G. Williams, of York street, left Sunday evening for York, to act as stenographer for the sessions of court.

William Zinkand, Jr., of Waynesboro, is visiting at the home of his parents, Mr. and Mrs. William Zinkand, York street.

J. Cress Hamilton has returned to Harrisburg after spending the week-end at his home on Carlisle street.

David Pitzer, of Philadelphia, after spending the past several weeks with his brother, Levi Pitzer, Steinwehr avenue, has gone to Florida for some time.

Mrs. M. H. Scott, who has been spending the past several weeks at the home of Mr. and Mrs. J. I. Mumper, Baltimore street, has returned to her home in Harrisburg.

George Wolf, of Steinwehr avenue, has gone to Penbrook, where he will spend a month with his son.

Among those who are attending the automobile show in Philadelphia this week are: Mr. and Mrs. F. R. Peckman, J. Herman Bream, E. H. Markley and William Codori.

Mr. and Mrs. John Widder and Miss Goldie Widder, of West Middle street; Mr. and Mrs. Bert Widder, of Washington street, have gone to Huntsdale to attend the funeral of Mrs. Elizabeth Widder.

Misses Esther and Alma Cluck, of McKnightstown, have returned from a two weeks' visit with friends in Philadelphia and Coatesville.

Mr. and Mrs. Charles H. Smtih have returned from a five weeks' trip to Florida. Mrs. Smith is now spending some time in Pittsburg.

Miss Alice Shields has returned to her home at Mt. Holly Springs after spending some time with friends in Gettysburg.

Clarence Epley has returned to New York after spending several days with relatives and friends here.

Read The Bible With Us Daily

Great is the Lord, and greatly to be praised in the city of our God, in the mountain of his holiness.

Beautiful for situation, the joy of the whole earth, is mount Zion, on the sides of the north, the city of the great King.

God is known in her palaces for a refuge.

For, lo, the kings were assembled, they passed by together.

They saw it, and so they marveled; they were troubled, and hasted away.

Fear took hold upon them there, and pain, as of a woman in travail.

Thou breakest the ships of Tarshish with an east wind.

As we have heard, so have we seen in the city of the Lord of hosts, in the city of our God: God will establish it for ever. Selah.

We have thought of thy loving kindness, O God, in the midst of thy temple.

According to thy name, O God, so is thy praise unto the ends of the earth: thy right hand is full of righteousness.

Let mount Zion rejoice, let the daughters of Judah be glad, because of thy judgments.

Walk about Zion, and go round about her: tell the towers thereof.

Mark ye well her bulwarks, consider her palaces; that ye may tell it to the generation following.

For this God is our God for ever and ever: he will be our guide even unto death.

Psalm 48.

Your Health

FEAR

The American psychologist, Watson, maintains that a child at birth is instinctively afraid of but two things. It fears loud noises and the sudden loss of support, that is, falling.

It is interesting to speculate why loud noises and falling should be instinctive fears.

Perhaps it is because since man's earliest experiences, noise and falling represented two ever-present dangers and the reactions thereto were of a vitally protective nature.

As civilization grew the varieties of fears to which man became subject increased.

H. G. Wells aptly observes, "In civilized life the tendency is constant to attain fears to states of mind rather than to possible injury to the body.

"People come to accept discomfort, privation and even death in preference to social disgrace, unfavorable publicity, scandal, loss of prestige, or being out of fashion."

Fear may be said to be the parent of caution and of reflection. In reverse, improper reflection may engender fear.

James, the psychologist, years ago propounded an interesting hypothesis as to the origin of fear and fear behavior.

He maintained that in the case of "a man who runs away because he is afraid" this statement expressing the relationship between cause and effect is in improper order.

He contended, contrary to common belief, that the man does not run away because he fears, but rather that he fears because he runs away.

It should therefore be possible, according to this theory, to eliminate fear by training men to behave in certain patterns. Their physical behavior would cause them to be fearless.

Undoubtedly a good deal of military training is directed to this end.

Recent studies, however, particularly those of Cannon, tend to cast doubt upon the validity of James' hypothesis.

Tomorrow—Classifying Fears.

HISTORY OF ADAMS COUNTY

A Chronological Review Of Things That Have Gone Before, And The Trials And Tribulations Of Our Ancestors, As Published Serially For The Benefit Of Gettysburg Times' Readers.

Medical Society, continued

Isaac W. Pearson, a native of Adams county, born June 6, 1824; commenced the study of medicine in 1848 and practice in 1850 in York Springs. His ancestors came with William Penn.

Alfred Myers, born in Baltimore; a graduate of Jefferson medical college in March, 1875; residence, Hampton.

D. H. Melhorn, born in Adams county; a graduate of Jefferson medical college in March, 1882; residence, New Chester.

Agideous Noel, a native of Adams count; graduate of the University of Maryland in March, 1862; residence, Bonneauville.

John W. C. O'Neal, born in Virginia; was educated in the grammar schools and in Pennsylvania college, Gettysburg; received his degree of M.D. at the University of Maryland in March, 1844; practiced medicine in Hanover from 1844 to 1849, then practiced in Baltimore from 1849 to 1863, and in Hanover for a time, when he removed to Gettysburg, his present home, where he is still in the practice of his chosen profession. By right of priority, at least, he stands at the head of the long column of men eminent in the profession in this county.

Dr. O'Neal

Walter H. O'Neal, born in Baltimore, educated in Pennsylvania college, Gettysburg; attended medical department University of Maryland; graduated in 1871; appointed medical attendant for the county in 1872; served six years and returned to Gettysburg, his present residence, and took charge of his father's extensive practice.

Jacob R. Plank, born in Cumberland county; graduated from Washington Medical college in July, 1873; residence, York Springs.

R. Milton Plank, a native of Cumberland county, graduated in March, 1880, at College of Physicians and Surgeons, Baltimers; residence, York Springs.

George L. Rice, born in Baltimore; a graduate of Washington university, Baltimore, in February, 1872; residence, McSherrystown; a man learned in his profession, and much esteemed in private life.

Charles H. Rupp, a native of York county, commenced practice in 1863 and has been in continous practice to date.

C. K. Rether, born in Adams county, graduated in 1884 from Jefferson college, residence, Biglerville.

J. L. Sheetz, born in Berks county, received his degree of M.D. in March 1879, at the University of Pennsylvania; resides in New Oxford.

Joseph W. Smith, a native of York county, graduated from Bellevue Medical college, New York, in March, 1870; residence, New Oxford.

Charles E. Smith, born in York county, graduated from Bellevue county, graduated from Hahnemann Medical college, March 9, 1873; residence, Center Mills.

R. S. Seiss, born in Frederick county, Md., graduate of University of Maryland, March, 1852; residence, Littlestown. As a physician, a man highly prized by his brethren, and in social and business life esteemed greatly by a wide circle of friends.

Joshua S. Kemp, born in Baltimore, took his degree of M.D. at University of Maryland in March, 1858; residence, Littlestown.

Edmund Shorb

Edmund F. Shorb, a native of Adams county; graduate of University of Maryland, March, 1846; residence, Littlestown. The son of Dr. Joseph A. Shorb, and is worthily carrying on the work where his eminent father left off.

Abram S. Scott, a native of Adams county; residence, Fairfield.

William O. Smith, born in Franklin county; graduate of the University of Pennsylvania, March, 1878; residence, Cashtown.

George W. Smith, nativity Adams county; attended two courses of lectures at Jefferson Medical college; received permission to commence the practice in 1860, and has been in the practice continually since; residence, Flora Dale.

J. B. Scott, born in Gettysburg; received his degree of M.D. at the medical department University of Pennsylvania, 1881, and the degree of A.B. from Pennsylvania college in 1877; residence, Gettysburg.

Abraham O. Scott, an eminent physician, descendant of one of the earliest families, was born in 1825; graduated from Jefferson college, Cannonsburg, in 1850, and from the University of Pennsylvania, Philadelphia, in 1853.

Otho W. Thomas, born in Adams county; graduated at the University of Pennsylvania March 12, 1874; residence, Arendtsville. His parents were also natives of Adams county, a prominent and influential family.

William C. Sandbrook, born in Baltimore, graduated from Maryland college in pharmacy in 1875; received his degree of M. D. at the University of Maryland in March 1878; studied medicine in Baltimore. He took the first prize in his class in 1875; residence, New Oxford.

James Warren, born in Lancaster county, received degrees at Jefferson Medical college; been in the practice fifty years; at an early age became eminent in his profession; resides near Gettysburg.

J. C. Warren

J. C. Warren, born in York county; received his degree in Louisville, Ky., in 1873; began practice in Lancaster, Penn., then in three years came to Gettysburg for a short time; then moved to Stryanstown, York county, where he practiced for eight years; then, in 1883, came to his present location in Butler township.

Sylvester B. Weaver, born in Carroll county, Md., graduated from Hahnemann Medical college, Philadelphia, March, 1872; residence, Littlestown.

Frederick C. Wolf, born in Adams county, graduated at F. and M. college, Lancaster, in 1864; read medicine in the office of Dr. Peffer, Abbottstown; attended lectures at the University of Maryland; graduated in 1866; residence, Abbottstown.

James D. Weddelle, born in Washington county, Md.; received degree of M.D. in February, 1872, in Washington Medical university, Maryland; residence, Bigler.

William C. Stem, native of Adams county; passed the Philadelphia Medical institute in 1850; attended, about one year, clinical lectures in the Pennsylvania hospital and also lectures at the Willis hospital; residence, Cashtown.

Charles W. Weaver, born in Glenville, Penn., graduated from Hahnemann Medical college, April, 1884; residence, Glenville.

James G. Watson, born in Franklin county; graduated in 1876, residence, Bonneauville; already a prominent and influential member of his profession.

T. T. Tate, born in Gettysburg; graduated from Pennsylvania Medical collgee in 1885, went to Iowa and practiced a few years, then resided in the vicinity of Springfield, Ohio, three years, and returned to Gettysburg; was surgeon of the Third Pennsylvania cavalry during the late war, and since has been a resident and practitioner in his native town.

(Saturday—Berwick Township.)

(Reprinted from the "History of Cumberland and Adams County" by Warren, Beers & Co., Chicago, 1886).

German Leader

Associated Press Photo

Alfred Hugenberg is one of the leaders of the German nationalists, a branch of Adolf Hitler's national socialists, now occupying a key position in German politics.

SUNDOWN STORIES

AUSTRALIA ONCE MORE

By Mary Graham Bonner

They stopped off to see the Tasmanian Striped Bandicoot before going back to Australia. He was about 15 inches in length and his tail was short and very tiny.

In fact it looked as though it was hardly a tail at all before it came to the end.

The Bandicoot had soft, smoooth fur and a long, thin snout. His ears stood straight up and were not very large. His waistcoat was white and his coat of brown, and as he stood and spoke to them he held his short front feet up, much in the manner of a kangaroo.

John and Peggy visited members of the Opossum family and they saw Turtles and Lizards and Frogs.

They saw Sea Lions and they saw Snakes, and they traveled all over to see these creatures.

They saw Crocodiles and Tortoises until they really felt they knew Australia's animals quite well. And they saw Sperm Whales and heard of the great devotion of a Sperm Whale mother to all her friends and particularly to her young.

When they got back to Australia they paid a visit to Rabbit Bandicoot which reminded them of a rabbit much more than it did of the Bandicoot they had just seen.

Oh, how many animals they saw! They visited the Dingo Dogs—wild and wolf-like and known for being beloved nby natives but hated by those who had sheep farms. The Dingo Dogs were fond of sheep killing.

Somehow they had never thought of a huge creature such as a Sperm Whale as being so affectionate and so loyal and so brave!

Tomorrow—"Koala Bears."

TODAY'S TALK

By GEORGE MATTHEW ADAMS

Author of "You Can," "Up," "Just Among Friends."

ON PASSING JUDGMENT

NOTHING is easier than misjudging the motives of another. We have so little mastery over our moods. So often they lead us into grave trouble. Every once in a while, though, they lead us into happiness. That's when we "judge not, that we may not be judged!"

I like the idea of always looking for the good in people—going right after the fine points of a friend, as though you were on a discovery expedition—as, of course, you are. And then, it is much easier to find the good in people, than the bad, for the good always is uppermost.

Often people seek to be "clever" by saying something that is sure to hurt the feelings of another, though apparently said in jest. But something sharp underneath cuts in and leaves its scar.

We need to pass judgment upon our own inner mind workings, continually, that we may create within our own mind just judgment and appraisal upon the minds of others.

Nothing is more fundamentally true of a fine grained character than an abundance of tolerant and charitable feeling. Big people rarely pass judgment, and mostly when they do, it is passed silently within their own minds. It isn't let out to hurt where hurt should never enter.

We never know the silent struggle of another's heart or spirit. All too often it is veneered by a beautiful bravery and a Spartan courage. There are some places within the human heart that God alone can fathom.

By being respectful to ourselves, and by being great to ourselves, we learn to look upon others kindly, considerately and with understanding. But if we try to pass judgment, it is such a risky business. Too often it lands in just the wrong place!

Right thought sweeps out the heart like a new broom. Into clean minds all beauty likes to find a lodging place. You can't misjudge motives and character when you look through clear eyes from a clean mind and heart!

is for Houses,
They're vacant today,
You'll find a grand list
In the classified way.

The Gettysburg Times WANT-ADS

Fourteenth Annual Convention of Adams County Township Supervisors and Auditors Association will be held Thursday, January 21, 1932, at the Court House, Gettysburg, Pa., at 10:00 A. M.

P. A. T. BOWER, Sec.

Just Folks by Edgar A. Guest

EXERCISE

The king fell ill. Unto the royal bed
They summoned doctors very grave and wise,
And after much conferring this they said:
"Master, your greatest need is exercise."

"How shall I get it?" asked the pale-faced king.
"There is but one way only," they replied.
"Go to the woods and learn an axe to swing,
Get down and walk and let your groomsman ride."

"Behold your servants all with health aglow,
Building strong bodies by the tasks they do,
If laughter such as theirs you wish to know,
Then you must know the pain they suffer, too.

"If you would own, in spite of pomp and wealth,
The strength of arm that woodsmen all possess,
If you would share the poor man's stock of health,
Then you must share the poor man's weariness."

Farmer Killed By Express Train

Egg Harbor, N. J., Jan. 15.—Meyer Rosenberg, 48, a farmer of Delaware township, near here, was killed shortly before noon Thursday when he drove his truck in front of a speeding Reading company expresss train at the Frankford avenue grade crossing, within sight of his home.

Meyer was driving parallel to the railroad tracks and apparently swung his machine across the right of way without looking behind.

The locomotive, speeding at seventy-five miles an hour, demolished the machine and went nearly a half mile before it could be brought to a halt.

The impact damaged the locomotive so seriously that the train was held up for more than an hour while repairs were made. The cowcatcher was driven downward into the roadbed, and the air-brake system was badly damaged. The train had left Atlantic City at 11:30 a. m. and was due in Egg Harbor at 11:49.

South Carolina has placed five new opponents on its football schedule for 1932.

China May Ask U. S. To Call Meet

Nanking, Jan. 15 (AP).—Foreign Minister Chen said China might ask the United States to call a conference of the nine-power treaty signatories to work out a permanent solution of the Manchurian problem.

In a note to Washington Doctor Chen said China was ready to cooperate in upholding the pact and hoped America would take further action.

The foreign minister also issued a denial of reports from Shanghai he had approached the Japanese consul general there to ascertain under what conditions Japan would begin direct negotiations in the Manchurian dispute.

"So long as the Japanese army is in Chinese territory the national government will enter into no negotiations with Japan," he said.

Try Lydia E. Pinkham's Vegetable Compound

Too "Worn-Out" to go

Another date broken . . . Couldn't stay on her feet a minute longer! Lydia E. Pinkham's Vegetable Compound always relieves cramps. Try it next month.

DOLLAR DAY

Saturday, Jan. 16

ONE DAY ONLY

ICE CREAM

Cash On Delivery

One Gallon.... $1.

Each Gallon Packed and Delivered

Flavors: VANILLA STRAWBERRY CHOCOLATE NUT

From The Following Dealers In Adams County

Hoke Slaybaugh, Biglerville
S. L. Allison, Fairfield
Depot Grocery, Orrtanna
Clarence Fair, Barlow
John Weaver, Bonneauville
N. R. Criswell, York Springs
A. C. Leatherman, Harney
John Null, Greenmount
Daniel Mickley, Cashtown
C. W. Wilson, Mummasburg
Luther Jacobs, Hammers Hall
J. E. Ohler, Littlestown

Or Telephone Your Order To Plant

— ORDER EARLY —

Gettysburg Ice & Storage Co.

TELEPHONE 175

Frontier Nurses on Horseback Combat Disease and Poverty in Isolated Regions of Country

The novel methods by which a handful of women nurses have in six years brought medical care to a remote rural area, typical of many in the United States, where no doctor could make a living and the people were too ignorant and poor to care for themselves, are described in a study just published by the Committee on the Costs of Medical Care.

The study gives a glimpse of one of America's still-existing frontier regions in the back country of Kentucky, where social and health conditions were all but medieval and where it costs a dollar a mile to bring a doctor into the wilderness on a visit.

In a part of this district the Frontier Nursing service maintains its health outposts, whence nurse-midwives ride out on horseback to combat squalor, ignorance and disease. The study, by Anne Winslow, executive secretary of the Frontier Nursing service, tells how these women have succeeded at moderate cost in providing midwifery, nursing, surgical, medical, dental, hospital and social services for the region

The Committee on the Costs of Medical Care brought out Miss Winslow's study of its activities as one of its "Miscellaneous Contributions" because such regions come within the scope of the committee's five-year investigation, now nearing completion, into the problem of "the delivery of adequate, scientific medical service to all the people, rich and poor, at a cost which can be reasonably met by them in their respective stations in life."

The portion of the frontier on which the service operates lies in Leslie, Perry, Clay and Bell counties, Kentucky. The organization was established through the work of Mrs Mary Breckenridge, a graduate nurse, who made the first survey of 1924, with a view to determining the health needs of the region and devising a way to meet them. Her visit was followed in 1925 by a survey in Leslie county by Miss Bertram Ireland in conjunction with the state board of health of Kentucky, to check up on unreported births and deaths.

Dollar-A-Mile Doctors

At the time, Miss Winslow writes: "There was no physician in Leslie county, and in one contagious area of three counties surveyed there were 15,000 people without one registered physician. In this area it took the nearest doctor six to twenty hours on horseback to reach a patient. Necessarily, the average fee of one dollar a mile was prohibitive for any but a few families; the average total income per capita was under $143 a year."

Doctors charged one dollar a mile to call due to the unusual conditions, namely, that a single call often meant an overnight trip, none of the towns were on railroads, none of the counties were connected with the outside world by automobile roads and: "The customary mode of travel and often the only possible one was on horseback along such roads or trails as existed, through creek beds and over the ridges of mountains."

Typhoid-Hookworm-Tuberculosis

"Epidemics of typhoid fever, diphtheria and smallpox occurred frequently. Owing to their ignorance of any form of sanitation, the people were riddled with hookworm. There was no ventilation in the cabins; babies and children slept with their parents, and tuberculosis invaded whole families."

The birthrate was almost twice that of Kentucky as a whole, and while the deathrate was officially reported as lower, this was probably because many of the natives died in the back country, without medical attendance, and without any record. Unrecorded deaths were estimated to be about 35 per cent of the number recorded. Deaths from preventable diseases constituted more than half of the total.

Native midwives, whose age averaged about 60 years and who were untrained and unqualified for their calling, and self-styled "doctors" practiced among these people.

After Mrs. Breckenridge had visited the region she decided, writes Miss Winslow, "that the health of mothers and children was the most urgent problem and that the situation called for trained nurse-midwives, who might combine a program of public health and bedside nursing with midwifery."

The Frontier Nursing service grew out of this belief. It consists at present of 28 nurses, on duty at nine nursing centers. There is also an eighteen bed hospital, built three years ago.

Health Posts Ten Miles Apart

Two nurses are stationed at each of the centers, and three at the hospital. The centers are houses equipped with living accommodations for the nurses and a clinic for patients.

The nurses at a center divide between them an area of about 78 square miles, and each of these women covers her own district on horseback.

She is equipped with two sets of saddlebags, one with material for general nursing, the other for obstetrical work. On the basis of their midwifery training, the state health officer gives the frontier nurses special licenses to care for normal deliveries. A collaborating medical advisory committee drew up a "medical routine" which also authorizes the nurses to give certain treatments and medications pending the arrival of a doctor.

Scattered through neighboring counties are a few doctors who can be called upon whenever necessary, and there is a surgeon in the nearest town, twenty-three miles from the service's hospital.

Guarantee Doctor's Fee

If a doctor is called, he may be an overnight trip distant, and his fee may be as much as fifty dollars for a call. This is far beyond the reach of the purse of practically every family in the district, so the service underwrites the bill, the patient paying as much as possible

The hospital of the Frontier Nursing service has a physician in part-time attendance who also serves as health officer for Leslie county. His salary is paid jointly by the service and the state, and his office was created largely due to the interest aroused by the work of the frontier nurses.

The service itself charges five dollars for prenatal ad post-partum care, including delivery. Besides this, a fee of one dollar a year entitles any individual or family to public health nursing service, and bedside care in case of illness, and families unable to pay this much are cared for without charge

In their last fiscal year, the nurses of the frontier service attended 9,736 people in 1851 families, making 47,827 visits altogether. This included 441 deliveries and "false calls."

The total costs of the service was $106,406.49 for the year, averaging $10.92 per patient actually served, but the entire 9,739 patients were able to pay only $3,367.43 of this total.

York Springs

(Continued from page one)

didly trained and those whose only training was the discipline of love for girls and boys; there were grandmothers and spinsters of uncertain age, and young women of the type that make up the backbone of the movement; there were women from the town and old county families and women from remote corners of the county of whom the rest had never heard.

Organize In 1926

"On October 22, 1926 the Young Women's Christian Association of the Gettysburg District was organized, with the express purpose of operating not only within the town but in the surrounding county of Adams.

"The first service the association rendered the community was to provide a safe and pleasant place for the young girls of outlying places attending high school in Gettysburg to wait for bus and car and train to take them home. But it was soon apparent that unless an association car was procured little work could be done outside Gettysburg. A Committee on Travel was appointed, and we succeeded in getting a used Ford roadster for $155.00. By the middle of February, 1927, it was paid for, and in May it was being so constantly used that the secretary reported that it had not been possible to attach a new speedometer because the car was never in the garage in the day time long enough to get it on. The general secretary worked as hard as the Ford, or harder, for she worked while the Ford rested.

"In spite of our shortcomings and the lack of money and experience, there were over 400 members by the end of the first year, work had been started for industrial girls, and the board was feeling the way to establish work among the Negro girls of the town, although this was not an accomplished fact until much later. The Girl Reserve clubs were ten in number by the end of the second year, and it was planned to reach out into other communities as soon as the resources of the association made it possible. But it began to be evident even then that any further development must carry with it some measure of relief for our general secretary in the shape of part-time helpers, unless we wished to kill off our secretaries one by one.

"One of the national board members visiting us very early in our history gave us what may prove to be at least a partial solution of the difficulty of too much work for the staff. She told us that monthly meetings of each committee, devoted to real study of the special problems of that committee, would lift a great burden off the shoulders of the general secretary. Yet to achieve this is itself a problem in a section where the leadership for so many organizations must be drawn from the same group of busy women.

"The work of the finance committee has been interesting always, because of the nice balance we have had to preserve between the trustee fund and the substription fund raised by our annual drive. Some parts of our budget must come out of the subscription while others may be financed from the trustee fund. Working on the annual budget is as intriguing as a crossword puzzle, and a complicated process at best. In the beginning about the only amounts that we were absolutely certain of were the salaries. We had to guess at the rest, and the first year all our guesses were wrong, and we had to reconstruct the budget in the middle of the summer. We had robbed Peter to pay Paul until we scarcely knew which was which. The next year it was easier to estimate the probabilities, but even now we are often beset with the temptation to do the impossible.

"The financial drive is really our major offensive, for on it the shaping of the work of the year depends. We have been fortunate in our friends. At the opening of the first drive in January, 1927, initial gifts amounting to about a thousand dollars, obtained through private solicitation, were announced. Some of those who at that time thrilled our hearts with checks for $100, or $75, or $50, have continued to give each year since. But more than half of the subscription fund must each year be made up of gifts ranging from ten cents to $5.00. We must expect members to carry the burden of our support, and besides we ourselves draw interest from the association only in proportion to our investment of time and money, ability and friendship.

"The Girl Reserve movement has brought a real gift to many girls of the county, especially to those in remote sections. This work has been at the cost of tremendous labor on account of the difficulty in arranging for capable and willing adviser for the groups. In spite of this, however, some fine projects have been carried through in various places. The chief problem of the Girl Reserves is to offer a program so vital, so challenging, that it compels interest, while at the same time it does not conflict with other organizations which may in certain districts cover the ground so far as the good of the girls is concerned. For this condition, a new beatitude has been invented: Blessed is the organizer who knows when to stop, for her work will endure.

Receive Gifts

"There have been interesting gifts to the association— a dining room table, grates and tongs for the two open fireplaces that have been a joy to club girls sitting around a cheerful blaze o' chilly nights, a piano and bureau, a Christmas tree, a radio and a new Ford roadster that arrived just in time to prevent the first one from falling apart under the traveling secretary like the one hoss shay. Then there was car room given free of charge by a friendly owner of a garage, when that meant the equivalent of perhaps seventy-five dollars a year. There have been bequests, too, since the initial gift of house and endowment, and one of the three rooms opened in the third story to provide pleasant lodging for strangers in Gettysburg, which draws visitors from all parts of the United States, is known as the bequest room.

"In this town so near the Maryland line women have been accustomed for long years to thinking of the needs of Negro people, and by and by there was for this work a committee. Then there was a club and the general secretary taught the Negro girls to sing again the spirituals, forgotten in this northern town.

"The work among the industrial girls has given rich returns. Delightful gifts have been discovered among them, and the girls themselves have taken much joy in the self-expression their club life has made possible. Just lately they made a distinct contribution to the work of the committee on education and legislation in their presentation of a clever little play. After seeing them in 'Mother Earth and Her Children,' it would be hard for any women to refuse to sign the petition to the disarmament conference at Geneva.

"A second play, 'On the Dotted Line,' was presented as part of the same program by members of two business and professional girls' clubs, which have done much since their organiaztion to help in association work.

"One of the most significant phases of the association work has been the establishment of adult groups in the different communities in the county.

"The organization of such groups was sought at first as a backing for clubs of the younger folk, with the hope that they might in time come to take up certain projects beyond the reach of the girls. It has been a joyful surprise to see what gifts these older women have discovered among themselves, and with what eagerness they give themselves, here and there, to building up a friendly circle that takes in many people without losing the warmth and enthusiasm that makes it all worth while.

"In a certain corner of the county the Halloween party of the adult group was attended by a number of husbands, nephews and sons, mainly in the capacity of chauffeurs. Next day in an apple orchard in the neighborhood, one of these left-hand guests told a man who had not been privileged to attend that although he had been at many parties before, he had never had quite so good a time as at this one, where, if the truth must be told, most of the guests were old enough to be his mother. Doubtless his surprise at finding out what capacity these older women had for playing with joyous abandon had much to do with his hearty enjoyment of their party. The fact remains that the women play with as little self-consciousness as children, plan their more serious meetings deftly, and carry them through with the precision that marks their work in their own homes.

"It is interesting to note little incidents which prove that the association has grown into the life of the town and county. There is the loan library sent out from the state library at Harrisburg. The Y. W. C. A. has made itself responsible for the care of the books, which go into all the nooks and corners of the county, giving people a foretaste of the privilege they will have if they support the projected county library. A story hour has been conducted from time to time. And there have been summer camps for girl reserves. Delegates have been sent from club or board to the fine summer conferences, and have brought back inspiration not only to the Y. W. C. A. but to the community.

"The members recall annual meetings with candlelighting services to bind them in a bright fellowship; enthusiastic semi-annual membership meetings; faithful all-day conferences of committee members, mother-daughter banquets in outlying towns; vespers now and then of a Sabbath evening; poorly attended board meetings—'weather and roads hopeless'; sparkling occasions when tea was served and somebody got flowers while yet alive to love them; all sorts of occasions binding us together with laughter and courage and friendship into an association that cannot be broken.

"We have been incorporated and we have our charter at last, we have worn out a third car, and we are face to face with our sixth annual drive at a time when giving is difficult because there is so little to give; yet somehow we believe that the Y. W. C. A. will go forward, a vital force in Gettysburg and Adams county."

Fair New Yorker

Associated Press Photo

Agatha Hoff is one of those rare individuals, a native born New Yorker. And she doesn't want to leave. As a featured stage dancer, she has a contract that stipulates that she does not have to go on tour when the show leaves New York.

PUBLIC SALE

FRIDAY, JANUARY 22, 1932.

The undersigned will sell at his residence on the farm known as the Schriver Farm, two miles from Gettysburg, along the Mummasburg road, in Cumberland township, the following:

THREE HEAD OF HORSES AND MULES

Pair black mules, fifteen years old; bay horse, good family horse.

EIGHT HEAD OF CATTLE

Three fresh cows, two will be fresh in February, one in April, one in May, one heifer.

FARMING IMPLEMENTS

Two horse wagon and bed; Emerson manure spreader; Superior grain drill; ten foot hay rake; Deering mower; roller; harrow; double corn plow; harrow; three horse plow, Syracuse; grindstone; Fordson tractor; double tractor; disc seven foot Ferguson tractor plow; chopping mill; circular saw; belt 25 foot; forks; shovels; harness; gears; Grain: one hundred bushel ear corn; some seed corn; thirty bushel rye; forty bushel oats; two ten gallon milk cans. Many other articles not mentioned.

Sale to begin at 1 o'clock sharp. A credit of six months will be given. Further terms will be made known by

J. E. HIMES.

G. R. Thompson, Auct.
Bream, Clerk.

FINANCIAL STATEMENT OF

Franklin Township

Supervisors for Year Ending December 1, 1931

RECEIPTS

Balance in hands of Treasurer from 1930	$ 543.27
Amount received from 1931 road tax duplicate	8,438.94
Amount received from old duplicates	1,602.00
Amount received from Commonwealth for forest reserves	222.56
Amount received from Commonwealth for state reward maintenance	130.99
Amount received from Loans from Citizens Trust Co.	3,310.00
Amount received from rental of road machinery	126.50
Amount received from other resources	89.84
Total amount available for road purposes	$14,464.10

EXPENDITURES

For repairs and maintenance of earth roads	$ 2,740.54
For repairs of stone, brick, concrete or bituminous roads	121.56
For repairs of state reward roads	261.97
For permanent improvement of township roads	1,186.69
For permanent bridge and culverts, including sluices	535.58
For new tools and machinery (picks and shovels)	27.18
For repairs to tools and machinery	244.98
For wages of roadmasters @ $3.50 per day	1,116.30
For compensation to treasurer	142.45
For compensation to secretary	142.45
For compensation to collector	191.29
For removing snow and other obstructions	25.05
For annual supervisors convention	22.80
For interest on notes	1,334.30
For notes maturing	6,075.00
For supervisors attendance at monthly meetings	45.50
For rent, heat, light of meeting place	2.50
Miscellaneous expenditures	247.93
Total expenditures	$14,464.07
Balance in hands of treasurer Dec. 1, 1931	.03

LIABILITIES

Outstanding Bank Notes with interest to date	$21,135.00

RESOURCES

Cash on hand in township treasury account	$ .03
Due from tax collector on unpaid duplicates	7,722.05
Value of township machinery	2,250.00
Total	$ 9,972.08
Liabilities exceed resources	$11,162.92

We hereby certify that the above statement is true and correct to the best of our knowledge.

Auditors
C. A. HARTMAN
S. G. BUCHER
H. J. RIFE

MEAT PRICES

ALL STEAKS	20c
CHUCK AND STANDING RIB ROASTS	15c
BOILING MEAT	10c
HAMBURG	15c
PORK CHOPS	15c
SCRAPPLE	5c

E. H. NEWMAN, MEAT MARKET
FAIRFIELD, PA.

AMUSEMENTS

Majestic

Two popular photoplay stars are united for the first time in a talking picture at the Majestic Theatre Saturday, when the Paramount love drama, "His Woman," brings Claudette Colbert and Gary Cooper onto the co-starring horizon.

The story, based on a novel, "The Sentimentalist," by Dale Collins, offers Cooper the type of role in which he excels, that of a lanky young leader considerably at sea on how to handle women, but lacking not a second of action when a rough-and-tumble tussel will save any girl from attentions she considers unflattering at the hands of the other fellow.

Miss Colbert's work will be watched closely, her part as an abandoned girl of the waterfront being a direct antithesis of the smartly gowned portrayals in which she has scored her greatest successes.

In their six preliminary games before the Big Ten season opened, University of Minnesota basketballers averaged 35½ points to the opponents' 21, winning all the games.

STAINLESS
Same formula . . same price. In original form, too, if you prefer
26 for COLDS 21 VICKS VAPORUB
OVER 17 MILLION JARS USED YEARLY

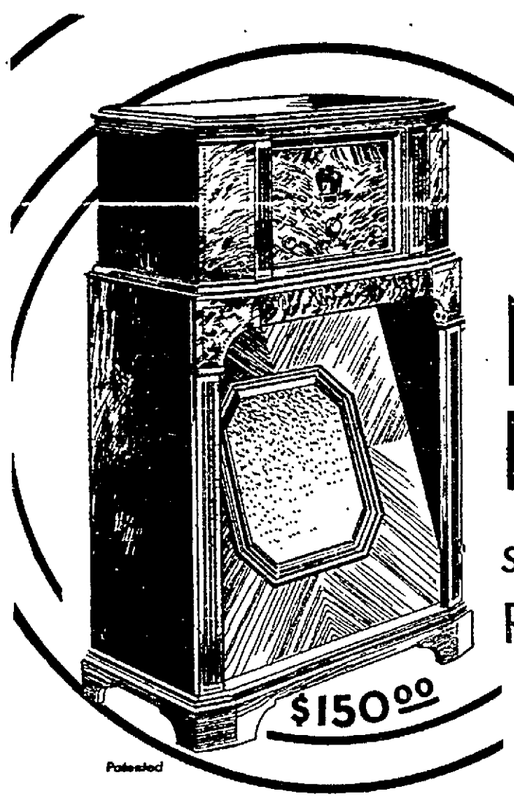

Never before such outstanding Radio quality!

·PHILCO·

New PHILCO 112X

11-Tube Balanced Superheterodyne

HERE'S PHILCO'S latest sensational contribution to radio—the first radio ever scientifically designed as a musical instrument. Just hear it once, and you'll appreciate the difference. Complete with PHILCO Automatic Volume Control, 11 PHILCO Balanced Tubes (2 Pentode Tubes included), Push-Pull, improved PHILCO Electro-Dynamic Speaker, beautiful hand-rubbed cabinet. Come in and hear it. See it. Buy it. Enjoy it.

YOU CAN HAVE ANY PHILCO ON OUR USUAL LIBERAL TERMS!

Other Philco models, $36.50 to $295. We carry a full stock of Philco Balanced Tubes.

Stallsmith's Music Store, Gettysburg, Pa.
Guise & Raff, Biglerville, Pa.
Cashtown Garage, Cashtown, Pa.
P. H. Wherley, Gettysburg, Pa. R. D. 1

BASKETBALL
TONIGHT
St. MARY'S of York
VS.
FLEET-WINGS of Gettysburg
8:30 Hotel Gettysburg Annex Admission 25c

MONDAY, JANUARY 18th
Olson's Terrible Swedes
VS.
Fleet-Wing of Gettysburg

DON'T MISS THIS BIG ATTRACTION
GAME AT 9:15

NEWSPAPER ARCHIVE®

Frontier Nurses on Horseback Combat Disease and Poverty in Isolated Regions of Country

The novel methods by which a handful of women nurses have in six years brought medical care to a remote rural area, typical of many in the United States, where no doctor could make a living and the people were too ignorant and poor to care for themselves, are described in a study just published by the Committee on the Costs of Medical Care.

The study gives a glimpse of one of America's still-existing frontier regions in the back country of Kentucky, where social and health conditions were all but medieval and where it costs a dollar a mile to bring a doctor into the wilderness on a visit.

In a part of this district the Frontier Nursing service maintains its health outposts, whence nurse-midwives ride out on horseback to combat squalor, ignorance and disease. The study, by Anne Winslow, executive secretary of the Frontier Nursing service, tells how these women have succeeded at moderate cost in providing midwifery, nursing, surgical, medical, dental, hospital and social services for the region

The Committee on the Costs of Medical Care brought out Miss Winslow's study of its activities as one of its "Miscellaneous Contributions" because such regions come within the scope of the committee's five-year investigation, now nearing completion, into the problem of 'the delivery of adequate, scientific medical service to all the people, rich and poor, at a cost which can be reasonably met by them in their respective stations in life."

The portion of the frontier on which the service operates lies in Leslie, Perry, Clay and Bell counties, Kentucky. The organization was established through the work of Mrs. Mary Breckenridge, a graduate nurse, who made the first survey of 1924, with a view to determining the health needs of the region and devising a way to meet them. Her visit was followed in 1925 by a survey in Leslie county by Miss Bertram Ireland in conjunction with the state board of health of Kentucky, to check up on unreported births and deaths.

Dollar-A-Mile Doctors

At the time, Miss Winslow writes: "There was no physician in Leslie county, and in one contagious area of three counties surveyed there were 15,000 people without one registered physician. In this area it took the nearest doctor six to twenty hours on horseback to reach a patient. Necessarily, the average fee of one dollar a mile was prohibitive for any but a few families; the average total income per capita was under $143 a year."

Doctors charged one dollar a mile to call due to the unusual conditions, namely, that a single call often meant an overnight trip, none of the towns were on railroads, none of the counties were connected with the outside world by automobile roads and: "The customary mode of travel and often the only possible one was on horseback along such roads or trails as existed, through creek beds and over the ridges of mountains."

Typhoid-Hookworm-Tuberculosis

"Epidemics of typhoid fever, diphtheria and smallpox occurred frequently. Owing to their ignorance of any form of sanitation, the people were riddled with hookworm. There was no ventilation in the cabins; babies and children slept with their parents, and tuberculosis invaded whole families."

The birthrate was almost twice that of Kentucky as a whole, and while the deathrate was officially reported as lower, this was probably because many of the natives died in the back country, without medical attendance, and without any record. Unrecorded deaths were estimated to be about 35 per cent of the number recorded. Deaths from preventable diseases constituted more than half of the total.

Native midwives, whose age averaged about 60 years and who were untrained and unqualified for their calling, and self-styled "doctors" practiced among these people.

After Mrs. Breckenridge had visited the region she decided, writes Miss Winslow, "that the health of mothers and children was the most urgent problem and that the situation called for trained nurse-midwives, who might combine a program of public health and bedside nursing with midwifery."

The Frontier Nursing service grew out of this belief. It consists at present of 28 nurses, on duty at nine nursing centers. There is also an eighteen bed hospital, built three years ago.

Health Posts Ten Miles Apart

Two nurses are stationed at each of the centers, and three at the hospital. The centers are houses equipped with living accommodations for the nurses and a clinic for patients.

The nurses at a center divide between them an area of about 78 square miles, and each of these women covers her own district on horseback.

She is equipped with two sets of saddlebags, one with material for general nursing, the other for obstetrical work. On the basis of their midwifery training, the state health officer gives the frontier nurses special licenses to care for normal deliveries. A collaborating medical advisory committee drew up a "medical routine" which also authorizes the nurses to give certain treatments and medications pending the arrival of a doctor.

Scattered through neighboring counties are a few doctors who can be called upon whenever necessary, and there is a surgeon in the nearest town, twenty-three miles from the service's hospital.

Guarantee Doctor's Fee

If a doctor is called, he may be an overnight trip distant, and his fee may be as much as fifty dollars for a call. This is far beyond the reach of the purse of practically every family in the district, so the service underwrites the bill, the patient paying as much as possible

The hospital of the Frontier Nursing service has a physician in part-time attendance who also serves as health officer for Leslie county. His salary is paid jointly by the service and the state, and his office was created largely due to the interest aroused by the work of the frontier nurses.

The service itself charges five dollars for prenatal ad post-partum care, including delivery. Besides this, a fee of one dollar a year entitles any individual or family to public health nursing service, and bedside care in case of illness, and families unable to pay this much are cared for without charge

In their last fiscal year, the nurses of the frontier service attended 9,736 people in 1851 families, making 47,827 visits altogether. This included 441 deliveries and "false calls."

The total costs of the service was $106,406.49 for the year, averaging $10.92 per patient actually served, but the entire 9,739 patients were able to pay only $3,367.43 of this total.

York Springs

(Continued from page one)

didly trained and those whose only training was the discipline of love for girls and boys; there were grandmothers and spinsters of uncertain age, and young women of the type that make up the backbone of the movement; there were women from the town and old county families and women from remote corners of the county of whom the rest had never heard.

Organize In 1926

"On October 22, 1926 the Young Women's Christian Association of the Gettysburg District was organized, with the express purpose of operating not only within the town but in the surrounding county of Adams.

"The first service the association rendered the community was to provide a safe and pleasant place for the young girls of outlying places attending high school in Gettysburg to wait for bus and car and train to take them home. But it was soon apparent that unless an association car was procured little work could be done outside Gettysburg. A Committee on Travel was appointed, and we succeeded in getting a used Ford roadster for $155.00. By the middle of February, 1927, it was paid for, and in May it was being so constantly used that the secretary reported that it had not been possible to attach a new speedometer because the car was never in the garage in the day time long enough to get it on. The general secretary worked as hard as the Ford, or harder, for she worked while the Ford rested.

"In spite of our shortcomings and the lack of money and experience, there were over 400 members by the end of the first year, work had been started for industrial girls, and the board was feeling the way to establish work among the Negro girls of the town, although this was not an accomplished fact until much later. The Girl Reserve clubs were ten in number by the end of the second year, and it was planned to reach out into other communities as soon as the resources of the association made it possible. But it began to be evident even then that any further development must carry with it some measure of relief for our general secretary in the shape of part-time helpers, unless we wished to kill off our secretaries one by one.

"One of the national board members visiting us very early in our history gave us what may prove to be at least a partial solution of the difficulty of too much work for the staff. She told us that monthly meetings of each committee, devoted to real study of the special problems of that committee, would lift a great burden off the shoulders of the general secretary. Yet to achieve this is itself a problem in a section where the leadership for so many organizations must be drawn from the same group of busy women.

"The work of the finance committee has been interesting always, because of the nice balance we have had to preserve between the trustee fund and the subscription fund raised by our annual drive. Some parts of our budget must come out of the subscription while others may be financed from the trustee fund. Working on the annual budget is as intriguing as a crossword puzzle, and a complicated process at best. In the beginning about the only amounts that we were absolutely certain of were the salaries. We had to guess at the rest, and the first year all our guesses were wrong, and we had to reconstruct the budget in the middle of the summer. We had robbed Peter to pay Paul until we scarcely knew which was which. The next year it was easier to estimate the probabilities, but even now we are often beset with the temptation to do the impossible.

"The financial drive is really our major offensive, for on it the shaping of the work of the year depends. We have been fortunate in our friends. At the opening of the first drive in January, 1927, initial gifts amounting to about a thousand dollars, obtained through private solicitation, were announced. Some of those who at that time thrilled our hearts with checks for $100, or $75, or $50, have continued to give each year since. But more than half of the subscription fund must each year be made up of gifts ranging from ten cents to $5.00. We must expect members to carry the burden of our support, and besides we ourselves draw interest from the association only in proportion to our investment of time and money, ability and friendship.

"The Girl Reserve movement has brought a real gift to many girls of the county, especially to those in remote sections. This work has been at the cost of tremendous labor on account of the difficulty in arranging for capable and willing adviser for the groups. In spite of this, however, some fine projects have been carried through in various places. The chief problem of the Girl Reserves is to offer a program so vital, so challenging, that it compels interest, while at the same time it does not conflict with other organizations which may in certain districts cover the ground so far as the good of the girls is concerned. For this condition, a new beatitude has been invented: Blessed is the organizer who knows when to stop, for her work will endure.

Receive Gifts

"There have been interesting gifts to the association— a dining room table, grates and tongs for the two open fireplaces that have been a joy to club girls sitting around a cheerful blaze o' chilly nights, a piano and bureau, a Christmas tree, a radio and a new Ford roadster that arrived just in time to prevent the first one from falling apart under the traveling secretary like the one hoss shay. Then there was car room given free of charge by a friendly owner of a garage, when that meant the equivalent of perhaps seventy-five dollars a year. There have been bequests, too, since the initial gift of house and endowment, and one of the three rooms opened in the third story to provide pleasant lodging for strangers in Gettysburg, which draws visitors from all parts of the United States, is known as the bequest room.

"In this town so near the Maryland line women have been accustomed for long years to thinking of the needs of Negro people, and by and by there was for this work a committee. Then there was a club and the general secretary taught the Negro girls to sing again the spirituals, forgotten in this northern town.

"The work among the industrial girls has given rich returns. Delightful gifts have been discovered among them, and the girls themselves have taken much joy in the self-expression their club life has made possible. Just lately they made a distinct contribution to the work of the committee on education and legislation in their presentation of a clever little play. After seeing them in 'Mother Earth and Her Children,' it would be hard for any women to refuse to sign the petition to the disarmament conference at Geneva.

"A second play, 'On the Dotted Line,' was presented as part of the same program by members of two business and professional girls' clubs, which have done much since their organiaztion to help in association work.

"One of the most significant phases of the association work has been the establishment of adult groups in the different communities in the county.

"The organization of such groups was sought at first as a backing for clubs of the younger folk, with the hope that they might in time come to take up certain projects beyond the reach of the girls. It has been a joyful surprise to see what gifts these older women have discovered among themselves, and with what eagerness they give themselves, here and there, to building up a friendly circle that takes in many people without losing the warmth and enthusiasm that makes it all worth while.

"In a certain corner of the couney the Halloween party of the adult group was attended by a number of husbands, nephews and sons, mainly in the capacity of chauffeurs. Next day in an apple orchard in the neighborhood, one of these left-hand guests told a man who had not been privileged to attend that although he had been at many parties before, he had never had quite so good a time as at this one, where, if the truth must be told, most of the guests were old enough to be his mother. Doubtless his surprise at finding out what capacity these older women had for playing with joyous abandon had much to do with his hearty enjoyment of their party. The fact remains that the women play with as little self-consciousness as children, plan their more serious meetings deftly, and carry them through with the precision that marks their work in their own homes.

"It is interesting to note little incidents which prove that the association has grown into the life of the town and county. There is the loan library sent out from the state library at Harrisburg. The Y. W. C. A. has made itself responsible for the care of the books, which go into all the nooks and corners of the county, giving people a foretaste of the privilege they will have if they support the projected county library. A story hour has been conducted from time to time. And there have been summer camps for girl reserves. Delegates have been sent from club or board to the fine summer conferences, and have brought back inspiration not only to the Y. W. C. A. but to the community.

"The members recall annual meetings with candlelighting services to bind them in a bright fellowship; enthusiastic semi-annual membership meetings; faithful all-day conferences of committee members, mother-daughter banquets in outlying towns; vespers now and then of a Sabbath evening; poorly attended board meetings—'weather and roads hopeless'; sparkling occasions when tea was served and somebody got flowers while yet alive to love them; all sorts of occasions binding us together with laughter and courage and friendship into an association that cannot be broken.

"We have been incorporated and we have our charter at last, we have worn out a third car, and we are face to face with our sixth annual drive at a time when giving is difficult because there is so little to give; yet somehow we believe that the Y. W. C. A. will go forward, a vital force in Gettysburg and Adams county."

Fair New Yorker

Associated Press Photo

Agatha Hoff is one of those rare individuals, a native born New Yorker. And she doesn't want to leave. As a featured stage dancer, she has a contract that stipulates that she does not have to go on tour when the show leaves New York.

PUBLIC SALE

FRIDAY, JANUARY 22, 1932.

The undersigned will sell at his residence on the farm known as the Schriver Farm, two miles from Gettysburg, along the Mummasburg road, in Cumberland township, the following:

THREE HEAD OF HORSES AND MULES

Pair black mules, fifteen years old; bay horse, good family horse.

EIGHT HEAD OF CATTLE

Three fresh cows, two will be fresh in February, one in April, one in May, one heifer.

FARMING IMPLEMENTS

Two horse wagon and bed; Emerson manure spreader; Superior grain drill; ten foot hay rake; Deering mower; roller; harrow; double corn plow; harrow; three horse plow, Syracuse; grindstone; Fordson tractor; double tractor; disc seven foot Ferguson tractor plow; chopping mill; circular saw; belt 25 foot; forks; shovels; harness; gears; Grain: one hundred bushel ear corn; some seed corn; thirty bushel rye; forty bushel oats; two ten gallon milk cans. Many other articles not mentioned.

Sale to begin at 1 o'clock sharp. A credit of six months will be given. Further terms will be made known by

J. E. HIMES.

G. R. Thompson, Auct.
Bream, Clerk.

FINANCIAL STATEMENT OF

Franklin Township

Supervisors for Year Ending December 1, 1931

RECEIPTS

Balance in hands of Treasurer from 1930	$ 543.27
Amount received from 1931 road tax duplicate	8,438.94
Amount received from old duplicates	1,602.00
Amount received from Commonwealth for forest reserves	222.56
Amount received from Commonwealth for state reward maintenance	130.99
Amount received from Loans from Citizens Trust Co.	3,310.00
Amount received from rental of road machinery	126.50
Amount received from other resources	89.84
Total amount available for road purposes	$14,464.10

EXPENDITURES

For repairs and maintenance of earth roads	$ 2,740.54
For repairs of stone, brick, concrete or bituminous roads	121.56
For repairs of state reward roads	261.97
For permanent improvement of township roads	1,186.69
For permanent bridge and culverts, including sluices	535.58
For new tools and machinery (picks and shovels)	27.18
For repairs to tools and machinery	244.98
For wages of roadmasters @ $3.50 per day	1,116.30
For compensation to treasurer	142.45
For compensation to secretary	142.45
For compensation to collector	191.29
For removing snow and other obstructions	25.05
For annual supervisors convention	22.80
For interest on notes	1,334.30
For notes maturing	6,075.00
For supervisors attendance at monthly meetings	45.50
For rent, heat, light of meeting place	2.50
Miscellaneous expenditures	247.93
Total expenditures	$14,464.07
Balance in hands of treasurer Dec. 1, 1931	.03

LIABILITIES

Outstanding Bank Notes with interest to date	$21,135.00

RESOURCES

Cash on hand in township treasury account	$ .03
Due from tax collector on unpaid duplicates	7,722.05
Value of township machinery	2,250.00
Total	$ 9,972.08
Liabilities exceed resources	$11,162.92

We hereby certify that the above statement is true and correct to the best of our knowledge.

Auditors
C. A. HARTMAN
S. G. BUCHER
H. J. RIFE

MEAT PRICES

ALL STEAKS	20c
CHUCK AND STANDING RIB ROASTS	15c
BOILING MEAT	10c
HAMBURG	15c
PORK CHOPS	15c
SCRAPPLE	5c

E. H. NEWMAN, MEAT MARKET
FAIRFIELD, PA.

AMUSEMENTS

Majestic

Two popular photoplay stars are united for the first time in a talking picture at the Majestic Theatre Saturday, when the Paramount love drama, "His Woman," brings Claudette Colbert and Gary Cooper onto the co-starring horizon.

The story, based on a novel, "The Sentimentalist," by Dale Collins, offers Cooper the type of role in which he excels, that of a lanky young leader considerably at sea on how to handle women, but lacking not a second of action when a rough-and-tumble tussel will save any girl from attentions she considers unflattering at the hands of the other fellow.

Miss Colbert's work will be watched closely, her part as an abandoned girl of the waterfront being a direct antithesis of the smartly gowned portrayals in which she has scored her greatest successes.

In their six preliminary games before the Big Ten season opened, University of Minnesota basketballers averaged 35½ points to the opponents' 21, winning all the games.

STAINLESS
Same formula . . same price. In original form, too, if you prefer
26 24 17 for COLDS **VICKS VAPORUB**
OVER MILLION JARS USED YEARLY

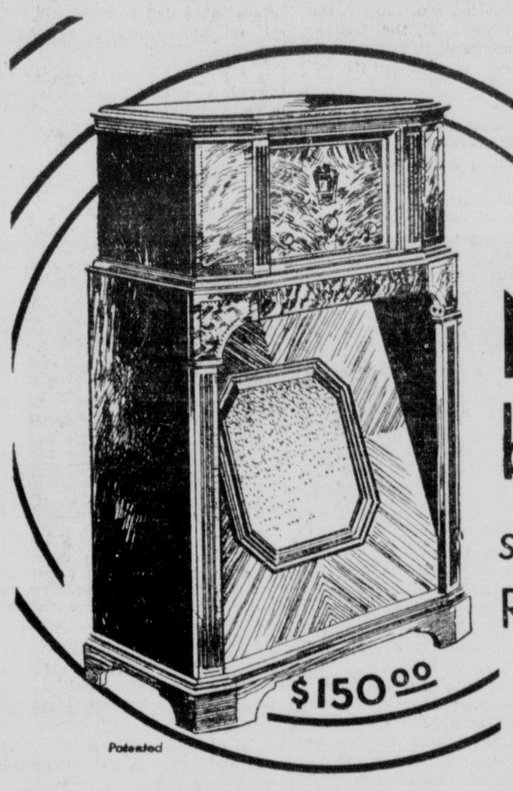

Never before such outstanding Radio quality!

·PHILCO·

New PHILCO 112X
11-Tube Balanced Superheterodyne

HERE'S PHILCO'S latest sensational contribution to radio—the first radio ever scientifically designed as a musical instrument. Just hear it once, and you'll appreciate the difference. Complete with PHILCO Automatic Volume Control, 11 PHILCO Balanced Tubes (2 Pentode Tubes included), Push-Pull, improved PHILCO Electro-Dynamic Speaker, beautiful hand-rubbed cabinet. Come in and hear it. See it. Buy it. Enjoy it.

YOU CAN HAVE ANY PHILCO ON OUR USUAL LIBERAL TERMS!
Other Philco models, $36.50 to $295. We carry a full stock of Philco Balanced Tubes.

Stallsmith's Music Store, Gettysburg, Pa.
Guise & Raff, Biglerville, Pa.
Cashtown Garage, Cashtown, Pa.
P. H. Wherley, Gettysburg, Pa. R. D. 1

BASKETBALL
TONIGHT
St. MARY'S of York
VS.
FLEET-WINGS of Gettysburg
8:30 Hotel Gettysburg Annex Admission 25c

MONDAY, JANUARY 18th
Olson's Terrible Swedes
VS.
Fleet-Wing of Gettysburg

DON'T MISS THIS BIG ATTRACTION
GAME AT 9:15

The Gettysburg Times

Member of The Associated Press

Published Every Weekday Evening by Times and News Publishing Company, Gettysburg, Penna., Samuel G. Spangler, President.

Non-partisan in Politics

Entered at the Post Office at Gettysburg as second class mail.

HERBERT L. GRIMM, Editor and General Manager

SUBSCRIPTION RATES:
One month, 40 cents.
One year, by carrier, $4.50.
One year, by mail in Adams county, $4.00.
One year, by mail outside county, $4.50.
Single copies, three cents.

Offices on Carlisle street. Telephone:—72 and 91.

National Advertising Representatives, George B. David Co., Inc., 110 E. 42nd St., New York; 1900 Wrigley Bldg., Chicago; 505 Star Bldg., St. Louis; 306 Coca Cola Bldg., Kansas City; 1318 Rhodes-Haverty Building, Atlanta, Georgia.

Out of the Past

Happenings of Days Gone by as Chronicled in The Star and Sentinel and The Gettysburg Times, the Files Reveal

FIFTEEN YEARS AGO

Plan Hospital for Gettysburg: Plans, contemplated for some time, and now rapidly drawing to a stage which will warrant a definite announcement of expected success, are about to be given to the local public for the establishment in Gettysburg of a hospital.

* * *

Move on Monday: The Gettysburg Electric company will move its office from the power house of the Gettysburg Railway company to its office on York street on Monday. Miss Anna Weaver will be in charge in the new location.

* * *

Has Broken Leg: Mrs. Charles Zhea, of South Washington street, fell on the icy pavement Monday evening and sustained a fracture of the small bone in the right leg immediately above the ankle.

* * *

Had Operation: Lillian Dougherty, five-year-old daughter of E. H. Dougherty, of Gettysburg, is convalescing after a successful operation for mastoid abscess, performed in Harrisburg Sunday by Dr. Rebuck.

* * *

Evening Meeting: Alvin P. Sellheimer, former editor of the "Progress," will address a meeting in St. Paul's A. M. E. Zion church, South Washington street, at eight o'clock Tuesday evening.

* * *

Quits Constabulary: John C. Shealer will tender his resignation as a member of the Pennsylvania State Police, and assume the management of the Monarch pool room and cigar store, which he has secured from Henry Kalbfleisch.

* * *

Drais—Jenkins: Harvey E. Drais son of Mrs. Laura V. Drais, of Chambersburg street, and Miss Mildred B. Jenkins, daughter of Mrs. Marian Jenkins, of Martinsburg, West Virginia, were quietly married at the home of the bride Tuesday afternoon, January 9th. Mr. and Mrs. Drais are spending several days on the Eastern Shore, in Delaware and Virginia. They will make their home in Gettysburg. Mr. Drais is employed as salesman and claimman for the Chase Nursery company, of Geneva, N. Y.

Bigham—Carbaugh: Miss Lottie Carbaugh, daughter of Mr. and Mrs. Elmer Carbaugh, and Elmer Bigham, both of Iron Springs, were married in the Methodist church at Fairfield Sunday afternoon by the Rev. W. F. Goodwin. They will reside at Iron Springs.

Cullison—Brady: Miss Frances Brady, of Orrtanna, and Curtis R. Cullison, of Cashtown, were married on Tuesday afternoon at Hagerstown at the parsonage of Grace United Brethren church by the Rev. G. I. Rider.

Baltzley—Sites: At the home of George P. Sites in Woonsocket South Dakota, Miss G. Alice Sites, daughter of George F. Sites, of Fairfield, and Lawrence W. Baltzley, son of Mrs. William Baltzley, of McKnightstown, were married at two o'clock in the afternoon of December 31st. They expect to make their home in Woonsocket.

* * *

New Director: H. C. Picking was on Tuesday elected a member of the board of directors of the Gettysburg National Bank to fill the vacancy caused by the death of Thomas G. Neely.

* * *

Personal: Miss Marie Codori, of York street, has gone to Philadelphia to visit friends for several days.

Miss Lottie Little has returned from a visit of several months in Martinsburg, West Virginia.

Mr. and Mrs. Frank McDermitt, near Fairfield, received a fine box of oranges from George E. Kane, Los Angeles, California.

William J. Rupp has accepted a position with the tailoring firm of Wentz and Bergensmith in Hanover.

Mrs. C. M. Drum has returned to her home in Center Square after a visit of several days at the home of Mr. and Mrs. Albert Bell, Orrtanna.

Miss Grace Eicholtz, of Chambersburg street, has gone to Harrisburg, where she will visit for several days.

Martin Stonestreet has gone to Hagerstown, where he will make his future home.

Mrs. Ross Myers, Chambersburg street, and Miss Helen Fowler, of East Middle street, are spending the day in York.

Mrs. Paul Carling and son have returned to Glen Gardner, New Jersey, after spending some time at the home of Mr. and Mrs. William Kendlehart, West Middle street.

Mr. and Mrs. Walter Reynolds have returned to their home on Chambersburg street after a visit with friends in York.

J. A. Holtzworth and Ira Plank have gone to Eddystone to accept positions with the Remington Arms company.

Miss Marie Eckenrode, of Altoona, is spending several days at the home of Mr. and Mrs. William Little, West Middle street.

H. G. Williams, of York street, left Sunday evening for York, to act as stenographer for the sessions of court.

William Zinkand, Jr., of Waynesboro, is visiting at the home of his parents, Mr. and Mrs. William Zinkand, York street.

J. Cress Hamilton has returned to Harrisburg after spending the week-end at his home on Carlisle street.

David Pitzer, of Philadelphia, after spending the past several weeks with his brother, Levi Pitzer, Steinwehr avenue, has gone to Florida for some time.

Mrs. M. H. Scott, who has been spending the past several weeks at the home of Mr. and Mrs. J. I. Mumper, Baltimore street, has returned to her home in Harrisburg.

George Wolf, of Steinwehr avenue, has gone to Penbrook, where he will spend a month with his son.

Among those who are attending the automobile show in Philadelphia this week are: Mr. and Mrs. F. R. Peckman, J. Herman Bream, E. H. Markley and William Codori.

Mr. and Mrs. John Widder and Miss Goldie Widder, of West Middle street; Mr. and Mrs. Bert Widder, of Washington street, have gone to Huntsdale to attend the funeral of Mrs. Elizabeth Widder.

Misses Esther and Alma Cluck, of McKnightstown, have returned from a two weeks' visit with friends in Philadelphia and Coatesville.

Mr. and Mrs. Charles H. Smith have returned from a five weeks' trip to Florida. Mrs. Smith is now spending some time in Pittsburg.

Miss Alice Shields has returned to her home at Mt. Holly Springs after spending some time with friends in Gettysburg.

Clarence Epley has returned to New York after spending several days with relatives and friends here.

Read The Bible With Us Daily

Great is the Lord, and greatly to be praised in the city of our God, in the mountain of his holiness.

Beautiful for situation, the joy of the whole earth, is mount Zion, on the sides of the north, the city of the great King.

God is known in her palaces for a refuge.

For, lo, the kings were assembled, they passed by together.

They saw it, and so they marveled; they were troubled, and hasted away.

Fear took hold upon them there, and pain, as of a woman in travail.

Thou breakest the ships of Tarshish with an east wind.

As we have heard, so have we seen in the city of the Lord of hosts, in the city of our God: God will establish it for ever. Selah.

We have thought of thy loving kindness, O God, in the midst of thy temple.

According to thy name, O God, so is thy praise unto the ends of the earth: thy right hand is full of righteousness.

Let mount Zion rejoice, let the daughters of Judah be glad, because of thy judgments.

Walk about Zion, and go round about her: tell the towers thereof.

Mark ye well her bulwarks, consider her palaces: that ye may tell it to the generation following.

For this God is our God for ever and ever: he will be our guide even unto death.

Psalm 48.

Your Health

FEAR

The American psychologist, Watson, maintains that a child at birth is instinctively afraid of but two things. It fears loud noises and the sudden loss of support, that is, falling.

It is interesting to speculate why loud noises and falling should be instinctive fears.

Perhaps it is because since man's earliest experiences, noise and falling represented two ever-present dangers and the reactions thereto were of a vitally protective nature.

As civilization grew the varieties of fears to which man became subject increased.

H. G. Wells aptly observes, "In civilized life the tendency is constant to attain fears to states of mind rather than to possible injury to the body.

"People come to accept discomfort, privation and even death in preference to social disgrace, unfavorable publicity, scandal, loss of prestige, or being out of fashion."

Fear may be said to be the parent of caution and of reflection. In reverse, improper reflection may engender fear.

James, the psychologist, years ago propounded an interesting hypothesis as to the origin of fear and fear behavior.

He maintained that in the case of "a man who runs away because he is afraid" this statement expressing the relationship between cause and effect is in improper order.

He contended, contrary to common belief, that the man does not run away because he fears, but rather that he fears because he runs away.

It should therefore be possible, according to this theory, to eliminate fear by training men to behave in certain patterns. Their physical behavior would cause them to be fearless.

Undoubtedly a good deal of military training is directed to this end.

Recent studies, however, particularly those of Cannon, tend to cast doubt upon the validity of James' hypothesis.

Tomorrow—Classifying Fears.

HISTORY OF ADAMS COUNTY

A Chronological Review Of Things That Have Gone Before, And The Trials And Tribulations Of Our Ancestors, As Published Serially For The Benefit Of Gettysburg Times' Readers.

Medical Society, continued

Isaac W. Pearson, a native of Adams county, born June 6, 1824; commenced the study of medicine in 1848 and practice in 1850 in York Springs. His ancestors came with William Penn.

Alfred Myers, born in Baltimore; a graduate of Jefferson medical college in March, 1875; residence, Hampton.

D. H. Melhorn, born in Adams county; a graduate of Jefferson medical college in March, 1882; residence, New Chester.

Agideous Noel, a native of Adams count; graduate of the University of Maryland in March, 1862; residence, Bonneauville

John W. C. O'Neal, born in Virginia; was educated in the grammar schools and in Pennsylvania college, Gettysburg; received his degree of M.D. at the University of Maryland in March, 1844; practiced medicine in Hanover from 1844 to 1849, then practiced in Baltimore from 1849 to 1863, and in Hanover for a time, when he removed to Gettysburg, his present home, where he is still in the practice of his chosen profession. By right of priority, at least, he stands at the head of the long column of men eminent in the profession in this county.

Dr. O'Neal

Walter H. O'Neal, born in Baltimore, educated in Pennsylvania college, Gettysburg; attended medical department University of Maryland; graduated in 1871; appointed medical attendant for the county in 1872; served six years and returned to Gettysburg, his present residence, and took charge of his father's extensive practice.

Jacob R. Plank, born in Cumberland county; graduated from Washington Medical college in July, 1873; residence, York Springs.

R. Milton Plank, a native of Cumberland county, graduated in March, 1880, at College of Physicians and Surgeons, Baltimers; residence, York Springs.

George L. Rice, born in Baltimore; a graduate of Washington university, Baltimore, in February, 1872; residence, McSherrystown; a man learned in his profession, and much esteemed in private life.

Charles H. Rupp, a native of York county, commenced practice in 1863 and has been in continous practice to date.

C. K. Rether, born in Adams county, graduated in 1884 from Jefferson college, residence, Biglerville.

J. L. Sheetz, born in Berks county, received his degree of M.D. in March 1879, at the University of Pennsylvania; resides in New Oxford.

Joseph W. Smith, a native of York county, graduated from Bellevue Medical college, New York, in March, 1870; residence, New Oxford.

Charles E. Smith, born in York county, graduated from Bellevue county, graduated from Hahnemann Medical college, March 9, 1873; residence, Center Mills.

R. S. Seiss, born in Frederick county, Md., graduate of University of Maryland, March, 1852; residence, Littlestown. As a physician, a man highly prized by his brethren, and in social and business life esteemed greatly by a wide circle of friends.

Joshua S. Kemp, born in Baltimore, took his degree of M.D. at University of Maryland in March, 1858; residence, Littlestown.

Edmund Shorb

Edmund F. Shorb, a native of Adams county; graduate of University of Maryland, March, 1846; residence, Littlestown. The son of Dr. Joseph A. Shorb, and is worthily carrying on the work where his eminent father left off.

Abram S. Scott, a native of Adams county; residence, Fairfield.

William O. Smith, born in Franklin county; graduate of the University of Pennsylvania, March, 1878; residence, Cashtown.

George W. Smith, nativity Adams county; attended two courses of lectures at Jefferson Medical college; received permission to commence the practice in 1860, and has been in the practice continually since; residence, Flora Dale.

J. B. Scott, born in Gettysburg; received his degree of M.D. at the medical department University of Pennsylvania, 1881, and the degree of A.B. from Pennsylvania college in 1877; residence, Gettysburg.

Abraham O. Scott, an eminent physician, descendant of one of the earliest families, was born in 1825; graduated from Jefferson college, Cannonsburg, in 1850, and from the University of Pennsylvania, Philadelphia, in 1853.

Otho W. Thomas, born in Adams county; graduated at the University of Pennsylvania March 12, 1874; residence, Arendtsville. His parents were also natives of Adams county, a prominent and influential family.

William C. Sandbrook, born in Baltimore, graduated from Maryland college in pharmacy in 1875; received his degree of M. D. at the University of Maryland in March 1878; studied medicine in Baltimore. He took the first prize in his class in 1875; residence, New Oxford.

James Warren, born in Lancaster county, received degrees at Jefferson Medical college; been in the practice fifty years; at an early age became eminent in his profession; resides near Gettysburg.

J. C. Warren

J. C. Warren, born in York county; received his degree in Louisville, Ky., in 1873; began practice in Lancaster, Penn., then in three years came to Gettysburg for a short time; then moved to Stryanstown, York county, where he practiced for eight years; then, in 1883, came to his present location in Butler township.

Sylvester B. Weaver, born in Carroll county, Md., graduated from Hahnemann Medical college, Philadelphia, March, 1872; residence, Littlestown.

Frederick C. Wolf, born in Adams county, graduated at F. and M. college, Lancaster, in 1864; read medicine in the office of Dr. Peffer, Abbottstown; attended lectures at the University of Maryland; graduated in 1866; residence, Abbottstown.

James D. Weddelle, born in Washington county, Md.; received degree of M.D. in February, 1872, in Washington Medical university, Maryland; residence, Bigler.

William C. Stem, native of Adams county; passed the Philadelphia Medical institute in 1850; attended, about one year, clinical lectures in the Pennsylvania hospital and also lectures at the Willis hospital; residence, Cashtown.

Charles W. Weaver, born in Glenville, Penn., graduated from Hahnemann Medical college, April, 1884; residence, Glenville.

James G. Watson, born in Franklin county; graduated in 1876, residence, Bonneauville; already a prominent and influential member of his profession.

T. T. Tate, born in Gettysburg; graduated from Pennsylvania Medical collgee in 1885, went to Iowa and practiced a few years, then resided in the vicinity of Springfield, Ohio, three years, and returned to Gettysburg; was surgeon of the Third Pennsylvania cavalry during the late war, and since has been a resident and practitioner in his native town.

(Saturday—Berwick Township.)

(Reprinted from the "History of Cumberland and Adams County" by Warren, Beers & Co., Chicago, 1886).

TODAY'S TALK

By GEORGE MATTHEW ADAMS

Author of "You Can," "Up," "Just Among Friends."

ON PASSING JUDGMENT

NOTHING is easier than misjudging the motives of another. We have so little mastery over our moods. So often they lead us into grave trouble. Every once in a while, though, they lead us into happiness. That's when we "judge not, that we may not be judged!"

I like the idea of always looking for the good in people—going right after the fine points of a friend, as though you were on a discovery expedition—as, of course, you are. And then, it is much easier to find the good in people, than the bad, for the good always is uppermost.

Often people seek to be "clever" by saying something that is sure to hurt the feelings of another, though apparently said in jest. But something sharp underneath cuts in and leaves its scar.

We need to pass judgment upon our own inner mind workings continually, that we may create within our own mind just judgment and appraisal upon the minds of others.

Nothing is more fundamentally true of a fine grained character than an abundance of tolerant and charitable feeling. Big people rarely pass judgment, and mostly when they do, it is passed silently within their own minds. It isn't let out to hurt where hurt should never enter.

We never know the silent struggle of another's heart or spirit. All too often it is veneered by a beautiful bravery and a Spartan courage. There are some places within the human heart that God alone can fathom.

By being respectful to ourselves, and by being great to ourselves, we learn to look upon others kindly, considerately and with understanding. But if we try to pass judgment, it is such a risky business. Too often it lands in just the wrong place!

Right thought sweeps out the heart like a new broom. Into clean minds all beauty likes to find a lodging place. You can't misjudge motives and character when you look through clear eyes from a clean mind and heart!

German Leader

Associated Press Photo

Alfred Hugenberg is one of the leaders of the German nationalists, a branch of Adolf Hitler's national socialists, now occupying a key position in German politics.

SUNDOWN STORIES

AUSTRALIA ONCE MORE

By Mary Graham Bonner

They stopped off to see the Tasmanian Striped Bandicoot before going back to Australia. He was about 15 inches in length and his tail was short and very tiny.

In fact it looked as though it was hardly a tail at all before it came to the end.

The Bandicoot had soft, smoooth fur and a long, thin snout. His ears stood straight up and were not very large. His waistcoat was white and his coat of brown, and as he stood and spoke to them he held his short front feet up, much in the manner of a kangaroo.

John and Peggy visited members of the Opossum family and they saw Turtles and Lizards and Frogs. They saw Sea Lions and they saw Snakes, and they traveled all over to see these creatures.

They saw Crocodiles and Tortoises until they really felt they knew Australia's animals quite well. And they saw Sperm Whales and heard of the great devotion of a Sperm Whale mother to all her friends and particularly to her young.

When they got back to Australia they paid a visit to Rabbit Bandicoot which reminded them of a rabbit much more than it did of the Bandicoot they had just seen.

Oh, how many animals they saw! They visited the Dingo Dogs—wild and wolf-like and known for being beloved nby natives but hated by those who had sheep farms. The Dingo Dogs were fond of sheep killing.

Somehow they had never thought of a huge creature such as a Sperm Whale as being so affectionate and so loyal and so brave!

Tomorrow—"Koala Bears."

is for Houses,
They're vacant today,
You'll find a grand list
In the classified way.

The Gettysburg Times WANT-ADS

Fourteenth Annual Convention of Adams County Township Supervisors and Auditors Association will be held Thursday, January 21, 1932, at the Court House, Gettysburg, Pa., at 10:00 A. M.

P. A. T. BOWER, Sec.

Just Folks by Edgar A. Guest

EXERCISE

The king fell ill. Unto the royal bed
They summoned doctors very grave and wise,
And after much conferring this they said:
"Master, your greatest need is exercise."

"How shall I get it?" asked the pale-faced king.
"There is but one way only," they replied.
"Go to the woods and learn an axe to swing,
Get down and walk and let your groomsman ride."

"Behold your servants all with health aglow,
Building strong bodies by the tasks they do,
If laughter such as theirs you wish to know,
Then you must know the pain they suffer, too.

"If you would own, in spite of pomp and wealth,
The strength of arm that woodsmen all possess,
If you would share the poor man's stock of health,
Then you must share the poor man's weariness."

Farmer Killed By Express Train

Egg Harbor, N. J., Jan. 15.—Meyer Rosenberg, 48, a farmer of Delaware township, near here, was killed shortly before noon Thursday when he drove his truck in front of a speeding Reading company expresss train at the Frankford avenue grade crossing, within sight of his home.

Meyer was driving parallel to the railroad tracks and apparently swung his machine across the right of way without looking behind.

The locomotive, speeding at seventy-five miles an hour, demolished the machine and went nearly a half mile before it could be brought to a halt.

The impact damaged the locomotive so seriously that the train was held up for more than an hour while repairs were made. The cowcatcher was driven downward into the roadbed, and the air-brake system was badly damaged. The train had left Atlantic City at 11:30 a. m. and was due in Egg Harbor at 11:49.

South Carolina has placed five new opponents on its football schedule for 1932.

China May Ask U. S. To Call Meet

Nanking, Jan. 15 (AP).—Foreign Minister Chen said China might ask the United States to call a conference of the nine-power treaty signatories to work out a permanent solution of the Manchurian problem.

In a note to Washington Doctor Chen said China was ready to cooperate in upholding the pact and hoped America would take further action.

The foreign minister also issued a denial of reports from Shanghai he had approached the Japanese consul general there to ascertain under what conditions Japan would begin direct negotiations in the Manchurian dispute.

"So long as the Japanese army is in Chinese territory the national government will enter into no negotiations with Japan," he said.

Try Lydia E. Pinkham's Vegetable Compound

Too "Worn-Out" to go

Another date broken . . . Couldn't stay on her feet a minute longer! Lydia E. Pinkham's Vegetable Compound always relieves cramps. Try it next month.

DOLLAR DAY

Saturday, Jan. 16

ONE DAY ONLY

ICE CREAM

Cash On Delivery

$1

Each Gallon Packed and Delivered

One Gallon....

Flavors: VANILLA STRAWBERRY CHOCOLATE NUT

From The Following Dealers In Adams County

Hoke Slaybaugh, Biglerville
S. L. Allison, Fairfield
Depot Grocery, Orrtanna
Clarence Fair, Barlow
John Weaver, Bonneauville
N. R. Criswell, York Springs
A. C. Leatherman, Harney
John Null, Greenmount
Daniel Mickley, Cashtown
C. W. Wilson, Mummasburg
Luther Jacobs, Hammers Hall
J. E. Ohler, Littlestown

Or Telephone Your Order To Plant

— ORDER EARLY —

Gettysburg Ice & Storage Co.

TELEPHONE 175

NewspaperARCHIVE®

Gives Up Her "Artificial Lung" To Aid Boy in Fight for Life

Tuscon, Ariz., Jan. 15 (AP).—A drama of life and death, in which the stepdaughter of the publisher of the Louisville Courier-Journal gave up an oxygen-administering device that the son of a Los Angeles newspaper city editor might have a chance for recovery, became known Wednesday with the death of 12-year-old Patten Levings.

Meantime, an airplane was winging its way through rough weather from Columbus, Ohio, where it had been forced to spend the night, bringing an oxygen tank "breathing chamber" from New York, should it still be needed.

Miss Alice Hilliard, ill with pneumonia at the desert sanatorium, was obtaining relief from the only apparatus available in Tucson from administration of oxygen when young Levings, son of W. H. Levings, city editor of the Los Angeles Herald and Express, in St. Mary's hospital here, suffered a relapse after an operation for mastoid. Miss Hilliard decided to battle against pneumonia without artificial aid, and the oxygen machine was rushed to St. Mary's in an effort to save another life.

The boy failed to react to the oxygen treatment, as had Miss Hilliard. He died Wednesday.

Miss Hilliard, stepdaughter of Robert Bingham, the Louisville Courier-Journal and Times publisher, was said by Bingham to have rallied sufficiently to make the use of either oxygen machine probably unnecessary. The "artificial lung" was started by plane from New York Tuesday at dawn to protect her should she suffer a relapse. It is more elaborate than the apparatus available at Tucson, being large enough to accomodate not only the patient but an attendant as well.

FAIRFIELD

Fairfield — Funeral services for Leander Cunningham, eldest son of the late James and Abbie (Moore) Cunningham, former residents, were held at Woolrich, last Sunday. Death occurred in Lansing, Michigan. He is survived by his wife and one son, his mother, two sisters and one brother.

Miss Ruth Snyder, who visited her father and grandmother over the week-end, has returned to Atlantic City where she has a teaching position in the city schools.

At the regular monthly meeting of the firemen at the engine house Tuesday evening, the following officers were elected for the year: President, Millard F. Stoner; vice president, Howard L. Harbaugh; secretary, Paris Pentz; treasurer, Robert C. Neely, and fire chief, Harry Hartzell. Plans for annual July carnival were discussed and the addition to the usual features new historical features are expected to be staged.

The Rev. G. Howard Koons spent Tuesday with his father and sisters at State Line, Franklin county.

Mrs. Walter Leister, who has been spending a week with her parents, Mr. and Mrs. S. L. Allison, returned to her home in Harrisburg Tuesday.

FOUNTAIN DALE

Fountain Dale—Mr. and Mrs. Maurice Sheely and son, Lewis, of Aspers, spent the week-end with Mrs. Sheely's parents, Mr. and Mrs. James Gladhill.

Mrs. Emma Shockey, of Pennersville, spent several days recently with Mrs. Carol Martin.

Mr. and Mrs. Lenius Brown, of Sabillasville, spent last Thursday evening with Mr. and Mrs. Ivan Carbaugh.

Misses Josephine Carson and Kathryn Sites spent Saturday with Mr. and Mrs. Lloyd Moser, near Sabillasville.

Sunday visitors of Mr. and Mrs. Simon Cline were: Mr. and Mrs. Ellis Hardman and daughter, Naomi, and Mrs. Harry Cline, of Greenstone; Mr. and Mrs. Ivan Carbaugh and children, Dorothy and Robert, of this place, and Harvey Kint, of Charmian.

Mr. and Mrs. Kellar Dagenhart and sons, Vaughn and Omar, spent Sunday evening with Mrs. Kolda, of Greenstone.

WHITE HALL

White Hall—Mr. and Mrs. William Wherley, Littlestown, spent Sunday with Mrs. Sarah Sentz and family.

Mr. and Mrs. Samuel Snyder spent Saturday with Mr. and Mrs. Edwin Appler, near Littlestown.

Mrs. Daisie Bittle and daughter, Oneida, visited Mr. and Mrs. Albert Wisler, near Gettysburg, Sunday.

Misses Pauline and Bernice Strine, Gettysburg, visited their mother, Mrs. Carrie Strine, Saturday.

Mr. and Mrs. Harry Senft visited Mr. and Mrs. Charles Rebert, Hanover, recently.

Mr. and Mrs. Samuel Bair, Mt. Pleasant, visited friends at this place, Sunday.

Announcements for St. Luke's church: Sunday school at 9 a. m.; church service at 10 a. m. The Rev. J. M. Myers is the pastor.

SEVEN STARS

Seven Stars—Mr. and Mrs. Ekkelboom and two daughters, of White Plains, New York, who were en route to their new home in Florida, visited at the home of Mr. and Mrs. Gurney Emery several days this week.

Mrs. James Topper, of Mummasburg, spent Monday with her daughter, Mrs. John Allison.

Mr. and Mrs. John W. Black attended the sale of the late Truman A. Luckenbaugh, near Barlow, last Friday.

Mrs. Charles Doersom and children, Frances, Richard, Donald and Barbara Ann, spent Wednesday evening with T. S. Neuman and family.

Wilson Hummelbaugh has gone to spend several weeks with his son-in-law and daughter, Mr. and Mrs. Charles R. Slaybaugh, near York Springs.

Mr. and Mrs. John W. Black spent Thursday with Mr. and Mrs. Harry Parthemore, Harrisburg.

Maurice Kump, who had spent a month with his parents, Mr. and Mrs. Harry Kump, returned to Dauphin, Tuesday, where he has secured employment.

Mr. and Mrs. Laban Hershey and children, Kermit and Vivian, were entertained at dinner Sunday in the home of Mr. and Mrs. Charles Biesecker, Orrtanna.

MARY JANE INN

Mary Jane Inn—Sunday guests at the home of Guy E. Tanger and family were Mrs. Della Melhorn and daughter, Lillian, of Biglerville; Mr. and Mrs. Rudy Arnold and children, Mary, Harold, Loretta, Freddie and Dale, of Guernsey; Mr. and Mrs. John George and children, Clair, James, Warren, Mae and Richard, of Hanover, and Warren Starner, of York Springs.

Mrs. George Smith, who has been confined to her room with grip, is improved.

Mrs. John Mummert is spending some time with her son, Paul, of Heidlersburg.

Mr. and Mrs. David Trostle, Mr. and Mrs. George Sachs and Mrs. Paul Nather, of Harrisburg, were recent guests of Mr. and Mrs. Parvin Bower.

Mr. and Mrs. George Bower and son-in-law, Earl Goelle, of Harrisburg, spent Wednesday with Mrs. Sarah Bower.

Agnes Elicher, of Hanover, spent Sunday with her brother, John Mummert.

Mrs. Lillie Gartman, of York Springs, spent a day recently with Mr. and Mrs. I. R. Tanger.

Today's Menu

By Mrs. Alexander George

MENUS FOR SUNDAY

Breakfast

Orange Juice
Egg Omelet Broiled Bacon
Bran Muffins Coffee

Dinner

Baked Chicken Mashed Potatoes
Giblet Gravy
Buttered Cauliflower
Bread Plum Butter
Cabbage and Pineapple Salad
Cocatnut Cake Coffee

Supper

Cheese Sandwiches Tea
Peach Sauce Chocolate Cookies

Baked Chicken

5-pound fowl; 1 teaspoon salt; ¼ teaspoon paprika; ½ cup flour; 4 tablespoons fat; 3 tablespoons butter; 1 cup water.

Carefully wash and clean the fowl and cut into serving pieces. Wash well in cold water. Let drip dry. Sprinkle with salt, paprika and flour. Heat fat in frying pan. Add chicken and brown it quickly. Place in baking pan. Add butter and water to frying pan and boil 1 minute. Pour over chicken. Cover and bake 2 hours in moderately slow oven.

Long slow cooking improves the flavor of this chicken.

The giblets can be cleaned washed and cooked with the chicken in roasting pan. When gravy is to be made, chicken is removed and giblets and chicken drippings are blended with 3 tablespoons of butter and 4 tablespoons of flour. Add 2 cups of water and ¼ teaspoon of salt and cook and stir constantly until gravy is desired consistency.

(For white or yellow cake)

2 cups sugar; 2 teaspoons vinegar; 1 cup water; 2 egg whites, beaten; 1 teaspoon vanilla; ¼ teaspoon lemon extract; 1/3 cup cocoanut.

Mix sugar, vinegar and water. Boil gently and without stirring until thread forms when portion is poured from spoon. Pour slowly into egg white. Beat until foamy. Add rest of ingredients. Frost cake.

CIVIL COURT GETS 'HONOR' CASE

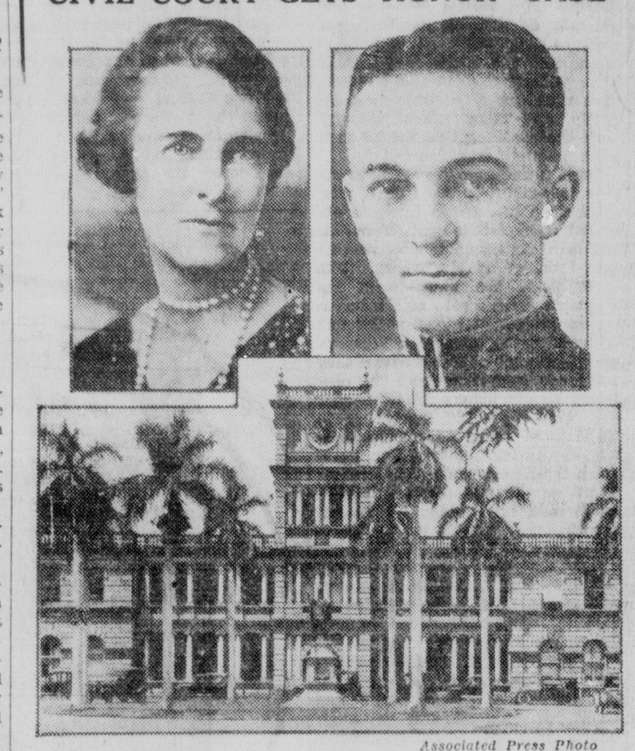

Associated Press Photo

Plans were speeded to bring to trial Lieut. Thomas Massie, his mother-in-law, Mrs. Granville Fortescue, and two seamen charged with the slaying of an Hawaiian native, one of five men accused of attacking Mrs. Massie. The four, in custody of naval officials, were ordered turned over to civil authorities for trial. Above are Massie, Mrs. Fortescue and the court house in Honolulu where the trial probably will be held.

CHURCH NOTICES

Gettysburg Presbyterian

The Rev. Frederick B. Crane, pastor. Sunday school and Bible classes at 9:30 a. m.; worship with sermon, "Making Life Worth While," at 10:30 a. m.; Christian Endeavor societies at 6 p. m.; no evening service in church as union service of Protestant congregations of community with Ben H. Spence as the speaker will be held in St. James' Lutheran church at 7 p. m. Service of installation for newly elected pastor Tuesday at 7:30 p. m. Midweek service for prayer and Bible study Wednesday at 7:30 p. m.

Trinity Reformed, Gettysburg

The Rev. Howard Schley Fox, pastor. Friday—Service preparatory to Holy Communion at 7:30 p. m. Sunday—Holy Communion at 8:30 a. m.; church school at 9:30 a. m.; Holy Communion at 10:30 a. m.; Holy Baptism at 4 p. m.; Holy Communion at 7 p. m. Week-day church school Tuesday at 3:30 p. m. Adult catechetical class Wednesday at 7 p. m.

First Methodist Episcopal, Gettysburg

The Rev. Herbert P. Beam, pastor. Church school at 9:20 a. m.; Epworth League at 6:15 p. m.; union service in St. James Lutheran church, under auspices of Gettysbrg ministerium, with Ben Spence, of Toronto, Canada, speaking on "The Canadian Liquor Control System", at 7 p. m. Week-day church school Tuesday at 4 p. m. Prayer meeting Wednesday at 7:30 p. m.

Gettysburg Episcopal

The Rev. Thurlow W. Null, pastor. Worship at 11 a. m.

Christian Science, Kadel Building

Sunday school at 9:40 a. m.; worship at 10:30 a. m. Reading room open Tuesday from 7 to 9 p. m.

Gettysburg United Brethren

The Rev. W. M. Beattie pastor. Bible school at 9:30 a. m.; Junior Christian Endeavor at 10:30 a. m.; worship with sermon at 10:30 a. m.; Senior Christian Endeavor at 6 p. m. Prayer service Wednesday at 7:30 p. m. Choir rehearsal Friday at 7:30 p. m.

Salem United Brethren

Bible school at 1:15 p. m.; worship with sermon at 2:15 p. m.

Gettysburg Church of the Brethren

Sunday school at 9:30 a. m.; worship with sermon at 10:30 a. m.; B. Y. P. D. at 6:30 p. m.

Friends' Grove Brethren

Sunday school at 7 p. m.

Marsh Creek Brethren

Sunday school at 9:30 a. m.

Trinity Lutheran, Arendtsville

The Rev. George B. Ely, pastor. Sunday school at 9 a. m.; worship with sermon at 10 a. m.; Christian Endeavor at 6 p. m. Catechetical class Saturday at 2 p. m.

Flohr's Lutheran

Sunday school at 1 p. m.; worship with sermon at 2 p. m.

Bendersville Lutheran

The Rev. O. D. Coble, pastor. Sunday school at 9 a. m.; worship with sermon at 10 a. m.

Aspers Lutheran

Sunday school at 1 p. m.; worship with sermon at 2 p. m.; missionary society meeting at 7:45 p. m.

Zion Lutheran, Fairfield

The Rev. Charles M. Coffelt, pastor. Sunday school at 9:30 a. m.; worship with sermon, "The Transfiguration of Our Lord", at 10:30 a. m.; Christian Endeavor societies at 6 p. m.; worship with sermon, "The Testimony of One Who Saw", at 7 p. m.

"The Pines" Lutheran

The Rev. J. Harold Little, pastor. Worship with sermon at 10 a. m.

Heidlersburg Lutheran

Worship with sermon at 2 p. m.

Hampton Lutheran

Worship with sermon at 7:30 p. m.

Upper Bermudian Lutheran

The Rev. Ira W. Trostel, pastor. Bible school at 9 a. m.; worship with sermon, "Samson a Beacon, Also a Prodigy"; at 10 a. m.

Goodyear Lutheran

Bible school at 1 p. m.; worship with sermon, "The Champion", at 2 p. m.; Light Brigade at 6:30 p. m.; Luther League at 7:30 p. m.

Great Conewago Presbyterian, Hunterstown

The Rev. J. M. Davies, pastor. Sunday school at 10 a. m.; worship with sermon at 11 a. m.

Zion Reformed, Arendtsville

The Rev. Ernest W. Brindle, pastor. Sunday school at 1 p. m.; worship with sermon at 2 p. m.

Trinity-Bender's Lutheran, Biglerville

Sunday school at 9 a. m.; worship with sermon at 10 a. m.

St. John's Reformed, Fairfield

The Rev. G. Howard Koons, pastor. Sunday school at 9 a. m.; worship with sermon at 7 p. m.

Trinity Reformed, Cashtown

Sunday school at 9 a. m.; worship with sermon at 10 a. m.

St. John's Reformed, McKnightstown

Sunday school at 1 p. m.; worship with sermon at 2 p. m.

[illegible] Methodist Episcopal

The Rev. E. J. Croft, pastor. Sunday school at 9:30 a. m.; worship with sermon at 10:30 a. m.

Rock Chapel Methodist Episcopal

Worship with sermon at 2:30 p. m.

York Springs Methodist Episcopal

Sunday school at 9:30 a. m.; revival services at 7 p. m.

Heidlersburg United Brethren

The Rev. Harry Barnes, pastor. Sunday school at 9:30 a. m.; Christian Endeavor at 6:45 p. m.; worship with sermon at 7:30 p. m. Evangelistic services each evening next week at 7:30 p. m.

Mt. Olivet United Brethren

Sunday school at 1:30 p. m.; worship with sermon at 2:30 p. m. Prayer meeting Tuesday at 7:30 p. m.

Idaville United Brethren

Sunday school at 9:30 a. m.; worship with sermon at 10:30 a. m.; Christian Endeavor at 7 p. m. Prayer meeting Thursday at 7:30 p. m.

Fairfield Mennonite

The Rev. A. W. Geigley, pastor. Sunday school at 9:30 a. m.; worship with sermon at 10:30 a. m.

Mummasburg Mennonite

The Rev. Amos M. Myer, pastor. Sunday school at 9 a. m.; worship with sermon at 10 a. m.

Good Intent Sunday School

Sunday school at 2 p. m.

St. James' Lutheran, Gettysburg

The Rev. Earl J. Bowman, pastor. Sunday school at 9:15 a. m.; worship with sermon, "The Transfigured Christ," at 10:30 a. m.; Intermediate and Senior Christian Endeavor at 6 p. m.; worship with union services of churches of town with Ben Spence, of the Toronto Globe, of Toronto, Canada, as the speaker, at 7 p m.

Christ (College) Lutheran Gettysburg

The Rev. Dwight F. Putman, pastor. Sunday school and students' Bible class at 9:30 a. m.; worship with sermon, "Individuality in Living," at 10:45 a. m.; Light Brigade at 10:45 a. m.; union service in St. James' Lutheran church at 7 p. m. Women's missionary society mission study Monday at :30 p. m. Annual congregational meeting and social night Wednesday at 7:30 p. m.

Bender's Lutheran

The Rev. H. W. Sternat, pastor. Sunday school at 9 a. m.; worship with sermon at 10 a. m.; missionary society program at 7:30 p. m.

St. Paul's Lutheran Biglerville

Sunday school at 1 p. m.; worship with sermon at 2 p. m.; Christian Endeavor at 6:30 p. m. Cottage prayer meeting at the home of Mr. and Mrs. Amos Minter.

Biglerville United Brethren

The Rev. S. Fred Christman, pastor. Sunday school at 9:30 a. m.; evangelistic services at 7:30 p. m.

Bethlehem United Brethren

Sunday school at 9:30 a. m.; worship with sermon at 10:30 a. m.

Mt. Calvary United Brethren

Sunday school at 1:30 p. m.; worship with sermon at 2:30 p. m.

Mt. Hope United Brethren

Sunday school at 9:30 a. m.; Christian Endeavor at 6:30 p. m.

Mt. Carmel United Brethren

Sunday school at 9:30 a. m.

Grace Lutheran, Two Taverns

The Rev. J. M. Myers, pastor. Sunday school at 1 p. m.; worship with sermon, "Cause for Joy," at 2 p. m.; young people's meeting at 7 p. m.

St. Luke's Lutheran, Bonneauville

Sunday school at 9 a. m.; worship with sermon, "Cause for Joy," at 10 a. m.

Pay $1.00 and Stop
RHEUMATISM

New Medicine Guaranteed to Free Your Muscles and Joints in Less Than a Week or Money-Back

Think of the joy of again being free from all rheumatic aches and pains, stiff, swollen joints or sore, lame muscles.

That joy should be yours—a $1 bottle of Ru-Ma, to be had at any drug store, is absolutely guaranteed to stop all misery in your muscles and joints, caused by rheumatism, in less than a week or no cost.

Ru-ma eases pain the first day. Your muscles and joints limber up, swelling vanishes, aches and twinges disappear, away go limping and hobbling.

People's Drug Store wants every rheumatic sufferer in this city to try Ru-Ma and guarantees money back if it does not stop all your rheumatic suffering.

Sparton
RADIO
H. & T. Electric Co.
34 York St., GETTYSBURG

RESTFUL SLEEP for FRETFUL, FEVERISH CHILD

— With Castoria's regulation

When your child tosses and cries out in his sleep, it means he is not comfortable. Very often the trouble is that poisonous waste matter is not being carried off as it should be. Bowels need help—mild, gentle help—but effective. Just the kind Castoria gives. Castoria is a pure vegetable preparation made specially for children's ailments. It contains no harsh, harmful drugs, no narcotics. Don't let your child's rest—and your own—be interrupted. A prompt dose of Castoria will urge stubborn little bowels to act. Then relaxed comfort and restful sleep! Genuine Castoria always has the name:

Chas. H. Fletcher
CASTORIA
CHILDREN CRY FOR IT

Always EVERY family calling upon us is given our personal attention. This is a matter of importance, assuring all of the finest service.

BENDER FUNERAL HOME
125 CARLISLE STREET
PHONES: 301-426W

Kidney
Acidity Breaks Sleep

If you feel old and run-down from Getting-Up Nights, Backache, Leg Pains, Stiffness, Nervousness, Circles under Eyes, Headaches, Burning and Bladder Weakness, caused by Kidney Acidity, I want you to quit suffering right now. Come in and get what I think is the greatest medicine I have ever found. It often gives big improvement in 24 hours. Just ask me for Cystex (Siss-tex). It's only 75c and I guarantee it to quickly combat these conditions and satisfy completely, or return empty package and get your money back. Sold only at People's Drug Store.

Telephone 266X HALEY'S Telephone 266X
Cash Meat Market
WEEK-END SPECIALS

Pork CHOPS lb 15c	Fresh SHOULDERS lb 12c
SCRAPPLE lb 5c	PUDDING 2 lb 25c
Boiling BEEF lb 10c	Chuck ROAST lb 15c
Stewing VEAL lb 10c	Veal CHOPS lb 20c
HAMBURG lb 15c	LEG OF LAMB lb 25c

Dressed Chickens

PUBLIC AUCTION
OF SECOND-HAND HOUSEHOLD GOODS
SATURDAY AFTERNOON, JANUARY 16th
AT COURT HOUSE
BIG LOT OF GOODS
CHARLES S. MUMPER

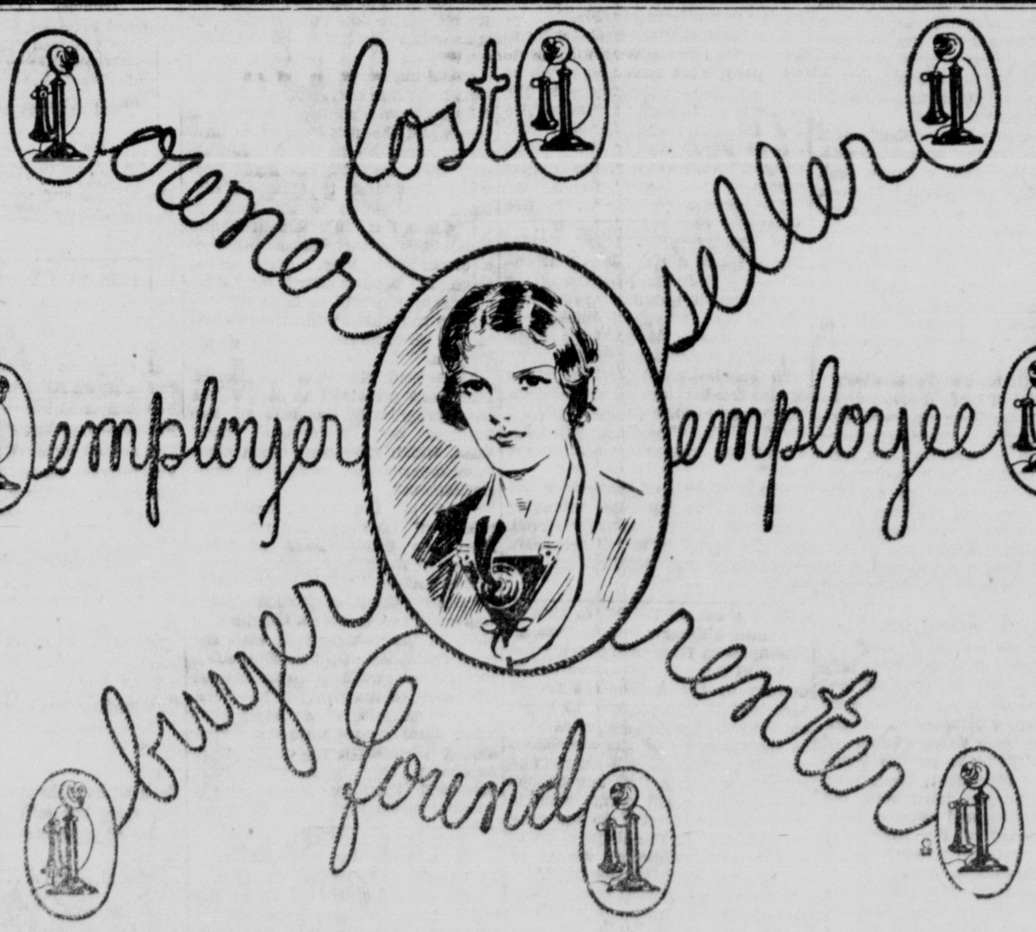

DIRECT CONNECTIONS

THE Classified-Ad section of The Gettysburg Times is the "central exchange" wherein the seller is given a direct connection with practically all possible buyers—where employer "gets a line" on needed employes—where owners learn of suitable tenants . . . this "cntral exchange" is operated by courteous, efficient Want-Ad Takers trained to offer every assistance in the preparation of resultful classified advertisements.

The Gettysburg Times
Classified Ads

The Community Market Place

CLASSIFIED ADS

Use The Want Ads—A Powerful Pulling Force

The rate for all classified ads is one cent a word a day, but no ads will be accepted for less than 25c. Ads received by telephone must be paid for promptly on receipt of bill.

All classified ads must be in by 11 A. M. to insure publication.

Phone 72 and 91

FOR SALE GENERAL

FOR SALE: VIRGINIA HORSES and Mules. Have been weighing up to 2800 a pair, some will work with single line, either single or double. R. L. Smith, Dalsburg, Route 1. Phone 44-R12.

FOR SALE: CHUNK STOVE; child's crib and lare ferns. Mrs. Harry Kunkel, McKnightstown. Telephone 18-R14, Biglerville exchange.

FOR SALE: COW AND CALF. Mervin D. Welkert, Gettysburg, Route 9.

FOR SALE: PURE BRED BRONZE turkeys, one tom and one hen. George Beamer, Biglerville. Telephone 57-R14.

SLAB WOOD FOR SALE—SAWED short—delivered. P. S. Orner, Arendtsville. Telephone 133R2, Biglerville exchange.

FOR SALE: 85 POUND MILK cans, $3.85 each. S. G. Bigham, Biglerville.

FOR SALE: PRIME SALT WATER shell oysters. 117 Breckenridge street. Telephone 40X.

FOR SALE: BEAUTIFUL WASHington picture in pastel colors, size 20x24. Sterner's Store, McKnightstown.

FOR SALE: THREE PIECE PARlor suite, Brunswick Victrola, good as new. Inquire Times Office.

FOR SALE: BEEF BY THE QUARter. Priced reasonable. Roy C. Wolf. Phone 930-R15.

FOR SALE: BEEF BY QUARTER, at a price anyone can pay. Also four fat hogs, weight 250 pounds. For home butchering. Phone Gettysburg 938-R21. Paul S. Reaver.

FOR RENT

FOR RENT: HOUSE ON MUMmasburg Road, near Broadway. All conveniences. Possession April first. Apply William L. Meals, Gettysburg.

FOR RENT: LARGE BEDROOM with twin beds, on Broadway. Rent reasonable. Address letter "R", care of Times Office.

FOR RENT: FARM ON THE shares, April 1, 1932, attractive agreement. Apply Mary Ramer.

APARTMENT FOR RENT. HARry J. Troxell, or call telephone 276Z.

FOR RENT: FARM ON THE Shares. W. A. Rider, 64 Steinwehr Avenue.

FOR RENT: SEVEN ROOM house on West Middle St. Apply Mrs. John Warner, 145 West St.

FOR RENT: GARAGE WITH light and water. Apply 501 York street.

FOR RENT: MODERN SECOND floor apartment. George W. Rex, 59 York Street.

FOR RENT: 135 CHAMBERSBURG Street; 9 rooms and bath; sleeping porch; garage; garden. Good neighborhood. Touring stand. Rent reasonable. See Berkey, 138 West Broadway.

ROOMS FOR RENT: 60 EAST Middle Street. Gentlemen preferred.

FOR RENT: APRIL 1, NEW first floor apartment, or suitable for apartment and offices. Faber's, 28 Chambersburg street.

FOR RENT: APARTMENT IN Kalbfleisch Building.

FOR RENT: KENDLEHART Apartment.

FOR RENT: APARTMENT. APply Peoples' Cash Store.

FOR RENT: THIRD FLOOR apartment, April 1. Faber's, 28 Chambersburg Street.

HELP WANTED

WANTED: MANAGER FOR AUTO Accessory Store. State age, selling experience and salary expected. Write P, Times Office. Also Wanted: Store-room at low rent. Write letter Q care Times.

WANTED: AGGRESSIVE SALESmen, unusual opportunity, tremendous sales possibility to men of high caliber handling our Neon-Glo Rite-It-Urself Electric Sign. Write. National Mfg. Co., Inc., 3116 Cass Avenue, Detroit, Michigan.

WANTED: GIRL OR WOMAN for general housework. Good permanent home with good wages. References necessary. Phone Biglerville 42-R14.

WANTED

WANTED: TO BORROW MONEY on first mortgage, commercial. Address letter N, care Times Office.

WANTED OLD PIGEONS. WILL pay 30c per pair. Thompson's Warehouse.

Look orward this year. What will it mean to you Dec. 31st? Save consistently.

The GETTYSBURG NATIONAL BANK

WANTED

WANTED: RAW FURS AND Hides. Morris Gitlin, Gettysburg. Telephone 28X.

CALVES WANTED: MONDAY OF each week. Highest cash prices paid. Gettysburg Produce, Railroad Street. M. R. Freed, proprietor. Phone 52Z.

RADIO

RADIO REPAIRS FOR ANY RAdio. Baker's Battery Service, Opposite Post Office.

MISCELLANEOUS

TWENTY-FIVE HEAD OF ACclimated horses and mules for sale or exchange. All broken. Some good single line leaders, at my farm at Twin Bridge Park. Neely Kennedy, Route 7.

CHICKEN AND BISCUIT SUPPER at U. B. church Thursday, January 21, from 5 until 7.

CASHTOWN COMMUNITY FIRE company will hold their annual fair February 4, 5, 6.

PUBLIC AUCTION: OF HOUSEhold Goods at Court House, Saturday afternoon, January 16. All sorts of household goods. Charles S. Mumper.

UNTIL JANUARY 23, WE WILL sell 10 lbs. sugar, 46c; 100 lbs. sugar $4.00; Lard by the can 8½c lb.; tree ripe oranges, peck 45c. Dentler's Store, Biglerville.

NOTICE: IF YOU WANT ANY good auto parts see A. E. Davenport, Lincoln auto wrecking and service station, one mile east of Gettysburg.

DALE KNOUSE WILL BE AT THE market house Saturday morning with fresh pork.

DOES YOUR ROOF LEAK? ARE your rain pipes and gutters rusted through? Will your furnace pipes last over winter? Don't take chances. Protect Property, Save Money. Call Charles Rosensteel, 15 Steinwehr Avenue. Phone 462Y

UP TO DATE, TEXTURE, TIFFAny and Stipple Wall Finishes. Fashionable, Sanitary and washable as your windows. For samples write R. J. D. Thomas, Biglerville.

HEAVY 13 P. BATTERIES $5.90; Pennsylvania Motor Oil gallon 49 cents; House Paint gallon $1.98; Batteries charged 50 cents. Miller's Auto Supply, 7 Chambersburg street.

CLOSING OUT OUR ENTIRE stock of Floor and Table Lamps at cost. Live Wire Electric Company, York street.

ATTENTION FARMERS: 400 SINgle comb White Leghorn, Barred Rock, Rhode Island Red Chicks, and 1500 pounds Chick Feed all for $75.00 delivered. Crystal Springs Poultry Farms, Seven Valleys, Pa.

BAKED HAM SUPPER WILL BE held at the Y. W. C. A. Building, Saturday, January 16, at four-thirty. Benefit Homecraft Club Price 25 cents.

IN MEMORIAM

In memory of my husband, J. Grant Funt, who departed this ife three years ago today.

Gone from earth, yes gone forever,
Tear dimmed eyes shall gaze in vain,
We shall hear his voice, no never,
Never more on earth again.

Notring but memories as we journey on,
Longing for a smile from a loved one gone,
Gone to the depths of our deep regret,
But we remember when others forget.

HIS WIFE AND DAUGHTER.

LEGAL MOTICES

ADMINISTRATRIX'S NOTICE

In re estate of John N. Weaver, late of Cumberland Township, Adams County, Pennsylvania, deceased.

Letters of administration on the above estate having been duly granted to the undersigned by the Register of Wills of Adams County, all persons indebted to said estate are requested to make immediate payment, and those having claims or demands against the same are notified to present them without delay, to

EMMA J. WEAVER,
Administratrix of the estate of John N. Weaver, deceased.
Gettysburg, Pa.

Or to J. Donald Swope, Esq., Gettysburg, Pa.

THE MARKETS

Market prices at the Gettysburg warehouses corrected daily are as follows:

Purchases

Wheat	.54
Eggs	.15
Butter	.18

PHILADELPHIA

Butter—Top, 25½a28½c.; 92 score, 24½c.; 89-91 score, 22½a23½c.; 86-88 score, 21a22c.

Eggs—Receipts, 3,601 cases; steadier; nearby closely selected white extras, 23a24c.; nearby white extras, 21a22c.; nearby brown extras, 21a22c.; nearby average extras, mixed colors, 19½a20½c.; nearby graded firsts, mixed colors, 18½a19c.; nearby current receipts, mixed colors, 17a18c.

Cheese—Whole milk, longhorns, round lots, 13½a13¾c.; single daisies, fresh, 13a13½c.

BALTIMORE

(Un[illegible]rds)

Cattle—Receipts yesterday were 25 head; market steady. Steers—Good to choice, $7a7.75; medium to good, $5.50a6.75; fair to medium, $4.25a5.25; plain to fair, $3.50a4; common to plain, $3a3.50. Bulls—Medium to good, $4a4.50; fair to medium, $3.50a4; plain to fair, $3.25a3.50; common to plain, $3a3.25. Cows—Medium to good, $3.75a4; fair to medium, $3.25a3.75; plain to fair, $2.50a3.25; common to plain, $1.50a2.50. Heifers—Good to choice, $5a6; medium to good, $4.50a5; fair to medium, $4a4.50; plain to fair, $3a4; common to plain, $2.50a3; fresh cows and springers, $30a60.

Sheep and Lambs—Receipts yesterday were 500 head; market steady. Sheep, $1a3; lambs, good to choice, $6.75a7.35; common to medium, $4a6.

Hogs—Receipts yesterday were 600 head; market lower; lights, $4.75a5; heavies, $4.40a4.75; medium, $4.75a5.05; roughs, $2.90a3.85; light pigs, $4.40a4.75; pigs, $4.60a4.95. Ohio and Western hogs 10c. higher than quotations.

Calves—Receipts yesterday were 50 head; market steady. Calves, $4a9.50.

BALTIMORE LIVE POULTRY

Chickens—Old, heavy, pound, 21-22c.; medium, pound, 18-20c.; Leghorns and other light stock, pound, 15-18c.; roosters, pound, 10-12c.; young colored, as to size, pound, 18-22c.; Leghorns, as to size, pound, 15-18c.; turkeys—young hens, 8 pounds and over, 30c.; gobblers, 12-pounds and over, 21-23c.; old hens and toms, 20-21c.; ducks—young white, Pekins, 4 pounds and over, 20-22c.; Muscovy, 4 pounds and over, pound, 19-20c.; puddle, 4 pounds and over, pound, 19-20c.; all kinds (old) pound, 12-14c.; guineas—Young, 2 pounds and over, each, 45-50c.; smaller, 25-35c.; geese, nearby, young, fat, pound, 14-17c.; Kent Island, pound, 16-20c.

CHICAGO

Hogs—Receipts 33,000 including 8,000 direct; market 5c. to 10c. below yesterday's average; 140-210 pounds $4a4.10; top, $4.10; 220-310 pounds $3.75a4; pigs $3.35a3.85; packing sows, $3.25a3.40; smooth sorts to $3.50; light lights, good and choice, 140-160 pounds, $3.90a4.10; lightweights, 160-200 pounds, $4a4.10; mediumweights 200-250 pounds, $3.85a4.10; heavyweights 250-350 pounds, $3.70a3.95; packing sows medium and good, 275-500 pounds, $3.20a3.50; pigs good and choice, 100-130 pounds, $3.35a3.85.

Cattle—Receipts, 4,500; calves 2,000; most killing classes steady but market very uneven; all grades and classes showing sharp decline of week; middle grades all classes off most, most short ling heifers very draggy $5.75 down to fed steers, $5a7; top $9.75; light yearlings heifers very draggy $5.75 down to $5. Slaughter cattle and vealers: Steers good and choice 600-900 pounds, $7a11.25; 900-1,100 pounds, $7a11.25; 1,100-1,300 pounds, $7a11; 1,300-1,500 pounds, $7a11; common and medium 600-900 pounds $4a7; heifers good and choice, 550-850 pounds $5a7; common and medium $3.50a5.25; cows good and choice, $3.75a4.75; common and medium, $2.90a3.75; low cutter and cutter $1.75a2.90; bulls (yearlings excluded) good and choice (beef) $4a4.50; cutter to medium $3a4.25; vealers (milk fed) good and choice, $6.50a8.50; medium $5.50a6.50; cull and common $4a5.50. Stocker and feeder cattle: Steers, good and choice 500-1,050 pounds, $4.75a5.75; common and medium, $3a3.75.

Sheep—Receipts 25,000; steady to weak, few good choice lambs $6a6.25 early; most sorted kinds bid $6.35; active upward to $6.50 and above. Lambs 90 pounds down good and choice $5.75a6.60; medium $4.50a5.75; all weights common $3.50a4.50. Ewes 90-150 pounds medium to choice, $2a3.50; all weights cull and common $1.50a2.50. Feeding lambs 50-75 pounds good and choice $4.50a5.

TURKS START KINDERGARTEN

Angora (AP).—Turkey's little Mustaphas and Fatimas are to attend their first kindergarten here as soon as the American Friends of Turkey society selects a directress. The school will be a model for all Angora to copy.

WIN A 1932 WILLYS-OVERLAND Silver Anniversary SIX

Tune in WJZ

Sunday 7:00 p. m.

Dealer

Crescent Auto Co.

North Stratton Street

About New York

By William Gaines

New York — Literally speaking, many deliberately made it a blue Christmas.

The blue motif was widely substituted for the cheery red in Yuletide decorative schemes, in homes as well as in shop displays.

In some of the elaborate store windows, not a trace of Kris Kringle's familiar red hues has been seen. The wreaths and even the trees were blue or frosted white None of them was green in such unorthodox ornamentation.

Accompanying metallic doodads left the gold standard, with their silver finish reflecting the current fad for chromium.

The effect in many instances has been lovely and certainly novel, but just the same not Christmas-like.

For the most part, commercial displays of this nature were addressed to adults. Shop windows with an appeal to the youngsters were bedecked in the conventional manner.

More than one adult was heard to comment on the appropriateness of the scheme and, for that reason to pronounce it distressing.

Briefs And Griefs

Turning away from the St. Nicholas blues it is a relief to look at the couturiers' windows featuring fashions for the ladies at the Southern resorts. They are riots of green, yellow and red, with no suggestion of sombre times. We must look to the women for backbone in this crisis, judging from the newest bathing suits.

Ralph Butt of Far Rockaway high school was the butt of one of life's little joke the other day. Butt wanted to be captain of the football team next year, but as a gentlemanly gesture he voted for his rival, who inturn voted for himself. He lost the captaincy by but one vote.

Primo Carnera sailed to spend Christmas at home, where the ceilings are higher. He couldn't find room to hang up his sock in New York.

After the first brief flare-up among the high-strung gladiators in the great bridge tournament, persons could be found to bet you near even money that the agreed 150 rubbers would never be completed.

Dr. Bernard Sachs, chairman of the Committee of Twenty on Street and Outdoor Cleanliness, advocates special sanitary policemen to go about arresting people who throw trash on the sidewalks of New York.

Once In A Lifetime

The public relations counsel for a big movie mogul telephoned to ask me to come to a ritzy hotel, where his boss would deliver utterances of "genuine news value."

From the press agent prelude I gathered that it all had to do with an issue of real importance confronting the industry. The boss was ready with a message that would put an issue between him and some of the other heavyweights of the producing game.

Among the assembled news men were movie trade paper experts. They anticipated a juicy story, from their angle. The p.a. asked us all to wait, as his boss was delayed by an important conference at his office.

After awhile an apologetic gentleman from the office burst into the room.

"Boys," he said, "I'm sorry to have to tell you for Mr. —— that he can't make it."

Then the apologist informed us that somebody had walked off with the boss' typewritten message, and under those circumstances the champion of a great cause simply couldn't face the press.

Wright field at Dayton, Ohio, and Patterson field adjoining comprise the largest airdrome in the world covering more than 5,000 acres.

All In NR

Intestinal poisons are sapping your energy, stealing your pep, making you ill. Take NR—NATURE'S REMEDY—the safe, dependable, vegetable laxative. Keeps you feeling right. Get a 25c box.

TO-NIGHT TO-MORROW ALRIGHT

The All-Vegetable Laxative

New TUMS for the tummy! Quick relief for sour stomach, acid indigestion and heartburn. Tums are antacid. Only 10c

EXIDE BATTERY SERVICE STATION

Batteries Recharged & Repaired

GOODRICH TIRES

OYLER TIRE COMPANY

104½ Carlisle St., Gettysburg, Pa.

666

666 Liquid or Tablets used internally and 666 Salve externally, make a complete and effective treatment for Colds.

$5,000 in Cash Prizes

Ask Your Druggist for Particulars

Gandhi Costume Becomes "Popular"

Colombo, Ceylon (AP)—Gandhi's loincloth idea helped two European tourists out of difficulties here.

Leaving their boat for a game of golf they were caught in a sudden storm and soaked to the skin. They took their clothes to the club to dry, and then became worried for fear the ship would sail.

Wrapping big bath towels about them they burst into the astonished agent's office to learn the sailing time.

"Why not?" one asked when the agent expressed some surprise at the costumes. "Gandhi walked into Buckingham palace in less."

Oil of some kind was used in the construction of the pyramids.

TRUSTEE'S SALE

On Saturday, the 23rd day of January, 1932, by virtue of an order of the District Court of the United States, the undersigned, trustee of the bankrupt estate of Martha Hospelhorn, will sell at public sale the following personal property: Two cows, one a Guernsey, with calf by her side; a red cow, calf recently taken off.

Sale will be held on the premises, being a farm belonging to the United States, situate at the eastern edge of the borough of Getttysburg, and known as the Culp farm, at 1:30 o'clock p. m. on said day. Terms cash. Conditions of sale will be made known by

EDWARD A. TROSTLE,
Trustee of the bankrupt estate of Martha Hospelhorn.

STALLSMITH'S

NEWS STAND DRUG STORE

WHERE EVERYBODY MEETS

Luncheons Supreme

Home Cooked — Delicious

Fresh Candies

BOXED AND IN BULK

Everything for the Smoker

CIGARS — CIGARETTES — TOBACCOS

Soda Fountain Service

Newspapers and Magazines

Ladies' Toilet Articles

Men's Shaving Accessories

THE BEST EQUIPPED AND MOST MODERN DRUG STORE IN GETTYSBURG

Where Prices Are Reasonable

CENTER SQUARE GETTYSBURG

SORE THROAT

There's a world of winter comfort in Bayer Aspirin tablets. If you take them only to break-up colds, you know only half the story. Three tablets crushed in a little water will relieve the sorest throat with one good gargle. That's what the specialists use in cases of sore throat. That's what you ought to use at home—every time you want throat comfort and protection from infection. Remember, every case of tonsilitis began with just a sore throat! Don't neglect any sore throat. Gargle with Bayer Aspirin at the first tickling felt. Take a couple of tablets for that headache that comes with a cold—for neuralgia, neuritis, or similar pain. If it's genuine Bayer, it can't hurt the heart.

BAYER ASPIRIN

USED FURNITURE

At MUMPER'S SHOP, North Washington Street

You will be surprised at our large stock sold as second-hand but nearly new.

Bed room suite, six pieces, painted and decorated, original price $150, get our price; three piece living room suite, A-1 condition, Kohler make; mahogany dining room suite; quartered oak dining room suite; sideboards; tables; chairs; Westinghouse electric stove, same as new; gas and gasoline stoves; four burner oil stove; sewing machine, sold on guarantee; ten pianos from $20 up.

Local and long distance hauling. Get our prices and reputation.

Chas. S. Mumper

GETTYSBURG, PA.

NOW ON DISPLAY

The New 1932 Willys 6

New Silver Streak Motor
Holder of All AAA records, 10 to 500 miles
For cars under $1,000
The fastest, loveliest and most powerful of all low-priced cars. 1907-1932
The Finest Products of a Quarter Century of Building Quality Motor Cars
See These Wonderful Cars On Display At

Crescent Auto Co.

North Stratton Street

Hear the Willys-Overland broadcast every Sunday evening at 7 P. M. over Station WJZ.

SCORCHY SMITH — A Busy Day — By JOHN C. TERRY

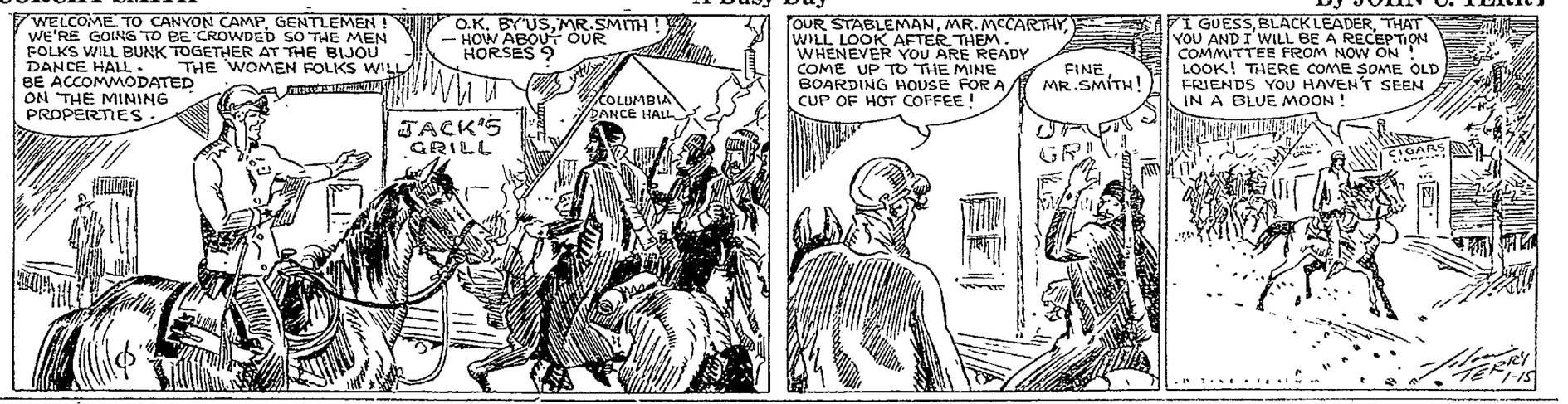

MINUTE MOVIES — By ED WHEELAN

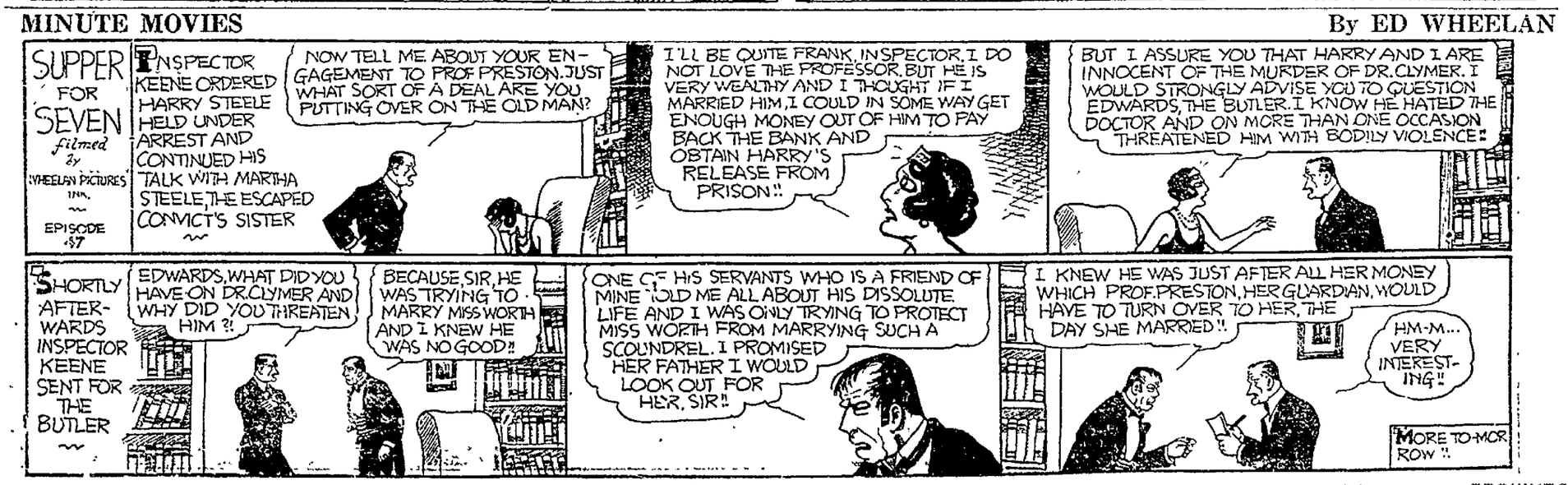

Get 1932 Automobile License Plates

Bring Your Application Cards to

National Garage Bus Office

14 Chambersburg Street

SERVICE CHARGE 50c

NEWSPAPER ARCHIVE®

The Community Market Place

CLASSIFIED ADS

Use The Want Ads—A Powerful Pulling Force

The rate for all classified ads is one cent a word a day, but no ads will be accepted for less than 25c. Ads received by telephone must be paid for promptly on receipt of bill.

All classified ads must be in by 11 A. M. to insure publication.

Phone 72 and 91

FOR SALE GENERAL

FOR SALE: VIRGINIA HORSES and Mules. Have been weighing up to 2800 a pair, some will work with single line, either single or double. R. L. Smith, Dillsburg, Route 1. Phone 44-R12.

FOR SALE: CHUNK STOVE; child's crib and lare ferns. Mrs. Harry Kunkel, McKnightstown. Telephone 18-R14, Biglerville exchange.

FOR SALE: COW AND CALF. Mervin D. Weikert, Gettysburg, Route 9.

FOR SALE: PURE BRED BRONZE turkeys, one tom and one hen. George Beamer, Biglerville. Telephone 57-R14.

SLAB WOOD FOR SALE—SAWED short—delivered. P. S. Orner, Arendtsville. Telephone 133R2, Biglerville exchange.

FOR SALE: 35 POUND MILK cans, $3.85 each. S. G. Bigham, Biglerville.

FOR SALE: PRIME SALT WATER shell oysters. 117 Breckenridge street. Telephone 40X.

FOR SALE: BEAUTIFUL WASHington picture in pastel colors, size 20x24. Sterner's Store, McKnightstown.

FOR SALE: THREE PIECE PARlor suite, Brunswick Victrola, good as new. Inquire Times Office.

FOR SALE: BEEF BY THE QUARter. Priced reasonable. Roy C. Wolf. Phone 930-R15.

FOR SALE: BEEF BY QUARTER, at a price anyone can pay. Also four fat hogs, weight 250 pounds. For home butchering. Phone Gettysburg 938-R21. Paul S. Reaver.

FOR RENT

FOR RENT: HOUSE ON MUMmasburg Road, near Broadway. All conveniences. Possession April first. Apply William L. Meals, Gettysburg.

FOR RENT: LARGE BEDROOM with twin beds, on Broadway. Rent reasonable. Address letter "R", care of Times Office.

FOR RENT: FARM ON THE shares, April 1, 1932, attractive agreement. Apply Mary Ramer.

APARTMENT FOR RENT. HARry J. Troxell, or call telephone 276Z.

FOR RENT: FARM ON THE Shares. W. A. Rider, 64 Steinwehr Avenue.

FOR RENT: SEVEN ROOM house on West Middle St. Apply Mrs. John Warner, 145 West St.

FOR RENT: GARAGE WITH light and water. Apply 501 York street.

FOR RENT: MODERN SECOND floor apartment. George W. Rex, 59 York Street.

FOR RENT: 135 CHAMBERSBURG Street; 9 rooms and bath; sleeping porch; garage; garden. Good neighborhood. Touring stand. Rent reasonable. See Berkey, 138 West Broadway.

ROOMS FOR RENT: 60 EAST Middle Street. Gentlemen preferred.

FOR RENT: APRIL 1, NEW first floor apartment, or suitable for apartment and offices. Faber's, 28 Chambersburg street.

FOR RENT: APARTMENT IN Kalbfleisch Building.

FOR RENT: KENDLEHART Apartment.

FOR RENT: APARTMENT. APply Peoples' Cash Store.

FOR RENT: THIRD FLOOR apartment, April 1. Faber's, 28 Chambersburg Street.

HELP WANTED

WANTED: MANAGER FOR AUTO Accessory Store. State age, selling experience and salary expected. Write P, Times Office. Also Wanted: Store-room at low rent. Write letter Q care Times.

WANTED: AGGRESSIVE SALESmen, unusual opportunity, tremendous sales possibility to men of high caliber handling our Neon-Glo Rite-It-Urself Electric Sign. Write, National Mfg. Co., Inc., 3116 Cass Avenue, Detroit, Michigan.

WANTED: GIRL OR WOMAN for general housework. Good permanent home with good wages. References necessary. Phone Biglerville 42-R14.

WANTED

WANTED: TO BORROW MONEY on first mortgage, commercial. Address letter N, care Times Office.

WANTED OLD PIGEONS. WILL pay 30c per pair. Thompson's Warehouse.

Look orward this year. What will it mean to you Dec. 31st? Save consistently.

The GETTYSBURG NATIONAL BANK

WANTED

WANTED: RAW FURS AND Hides. Morris Gitlin, Gettysburg. Telephone 28X.

CALVES WANTED: MONDAY OF each week. Highest cash prices paid. Gettysburg Produce, Railroad Street. M. R. Freed, proprietor. Phone 52Z.

RADIO

RADIO REPAIRS FOR ANY RAdio. Baker's Battery Service, Opposite Post Office.

MISCELLANEOUS

TWENTY-FIVE HEAD OF ACclimated horses and mules for sale or exchange. All broken. Some good single line leaders, at my farm at Twin Bridge Park. Neely Kennedy, Route 7.

CHICKEN AND BISCUIT SUPPER at U. B. church Thursday, January 21, from 5 until 7.

CASHTOWN COMMUNITY FIRE company will hold their annual fair February 4, 5, 6.

PUBLIC AUCTION: OF HOUSEhold Goods at Court House, Saturday afternoon, January 16. All sorts of household goods. Charles S. Mumper.

UNTIL JANUARY 23, WE WILL sell 10 lbs. sugar, 46c; 100 lbs. sugar $4.00; Lard by the can 8½c lb.; tree ripe oranges, pectk 45c. Dentler's Store, Biglerville.

NOTICE: IF YOU WANT ANY good auto parts see A. E. Davenport, Lincoln auto wrecking and service station, one mile east of Gettysburg.

DALE KNOUSE WILL BE AT THE market house Saturday morning with fresh pork.

DOES YOUR ROOF LEAK? ARE your rain pipes and gutters rusted through? Will your furnace pipes last over winter? Don't take chances. Protect Property, Save Money. Call Charles Rosensteel, 15 Steinwehr Avenue. Phone 462Y

UP TO DATE, TEXTURE, TIFFAny and Stipple Wall Finishes. Fashionable, Sanitary and washable as your windows. For samples write R. J. D. Thomas, Biglerville.

HEAVY 13 P. BATTERIES $5.90; Pennsylvania Motor Oil gallon 49 cents; House Paint gallon $1.98; Batteries charged 50 cents. Miller's Auto Supply, 7 Chambersburg street.

CLOSING OUT OUR ENTIRE stock of Floor and Table Lamps at cost. Live Wire Electric Company, York street.

ATTENTION FARMERS: 400 SINgle comb White Leghorn, Barred Rock, Rhode Island Red Chicks, and 1500 pounds Chick Feed all for $75.00 delivered. Crystal Springs Poultry Farms, Seven Valleys, Pa.

BAKED HAM SUPPER WILL BE held at the Y. W. C. A. Building, Saturday, January 16, at four-thirty. Benefit Homecraft Club. Price 25 cents.

IN MEMORIAM

In memory of my husband, J. Grant Funt, who departed this ife three years ago today.

Gone from earth, yes gone forever,
Tear dimmed eyes shall gaze in vain,
We shall hear his voice, no never,
Never more on earth again.

Notring but memories as we journey on,
Longing for a smile from a loved one gone,
Gone to the depths of our deep regret,
But we remember when others forget.

HIS WIFE AND DAUGHTER.

LEGAL MOTICES

ADMINISTRATRIX'S NOTICE

In re estate of John N. Weaver, late of Cumberland Township, Adams County, Pennsylvania, deceased.

Letters of administration on the above estate having been duly granted to the undersigned by the Register of Wills of Adams County, all persons indebted to said estate are requested to make immediate payment, and those having claims or demands against the same are notified to present them without delay, to

EMMA J. WEAVER,
Administratrix of the estate of John N. Weaver, deceased.
Gettysburg, Pa.

Or to J. Donald Swope, Esq., Gettysburg, Pa.

THE MARKETS

Market prices at the Gettysburg warehouses corrected daily are as follows:

Purchases

Wheat	.54
Eggs	.15
Butter	.18

PHILADELPHIA

Butter—Top, 25½a28½c.; 92 score, 24½c.; 89-91 score, 22½a23½c.; 86-88 score, 21a22c.

Eggs—Receipts, 3,601 cases; steadier; nearby closely selected white extras, 23a24c.; nearby white extras, 21a22c.; nearby brown extras, 21a22c.; nearby average extras, mixed colors, 19½a20½c.; nearby graded firsts, mixed colors, 18½a19c.; nearby current receipts, mixed colors, 17a18c.

Cheese—Whole milk, longhorns, round lots, 13½a13¾c.; single daisies, fresh, 13a13½c.

BALTIMORE

(Un[illegible]rds)

Cattle—Receipts yesterday were 25 head; market steady. Steers—Good to choice, $7a7.75; medium to good, $5.50a6.75; fair to medium, $4.25a5.25; plain to fair, $3.50a4; common to plain, $3a3.50. Bulls—Medium to good, $4a4.50; fair to medium, $3.50a4; plain to fair, $3.25a3.50; common to plain, $3a3.25. Cows—Medium to good, $3.75a4; fair to medium, $3.25a3.75; plain to fair, $2.50a3.25; common to plain, $1.50a2.50. Heifers—Good to choice, $5a6; medium to good, $4.50a5; fair to medium, $4a4.50; plain to fair, $3a4; common to plain, $2.50a3; fresh cows and springers, $30a60.

Sheep and Lambs—Receipts yesterday were 500 head; market steady. Sheep, $1a3; lambs, good to choice, $6.75a7.35; common to medium, $4a6.

Hogs—Receipts yesterday were 600 head; market lower; lights, $4.75a5; heavies, $4.40a4.75; medium, $4.75a5.05; roughs, $2.90a3.85; light pigs, $4.40a4.75; pigs, $4.60a4.95. Ohio and Western hogs 10c. higher than quotations.

Calves—Receipts yesterday were 50 head; market steady. Calves, $4a9.50.

BALTIMORE LIVE POULTRY

Chickens—Old, heavy, pound, 21-22c.; medium, pound, 18-20c.; Leghorns and other light stock, pound, 15-18c.; roosters, pound, 10-12c.; young colored, as to size, pound, 18-22c.; Leghorns, as to size, pound, 15-18c.; turkeys—young hens, 8 pounds and over, 30c.; gobblers, 12-pounds and over, 21-23c.; old hens and toms, 20-21c.; ducks—young white, Pekins, 4 pounds and over, 20-22c.; Muscovy, 4 pounds and over, pound, 19-20c.; puddle, 4 pounds and over, pound, 19-20c.; all kinds (old) pound, 12-14c.; guineas—Young, 2 pounds and over, each, 45-50c.; smaller, 25-35c.; geese, nearby, young, fat, pound, 14-17c.; Kent Island, pound, 16-20c.

CHICAGO

Hogs—Receipts 33,000 including 8,000 direct; market 5c. to 10c. below yesterday's average; 140-210 pounds $4a4.10; top, $4.10; 220-310 pounds $3.75a4; pigs $3.35a3.85; packing sows, $3.25a3.40; smooth sorts to $3.50; light lights, good and choice, 140-160 pounds, $3.90a4.10; lightweights, 160-200 pounds, $4a4.10; mediumweights 200-250 pounds, $3.85a4.10; heavyweights 250-350 pounds, $3.70a3.95; packing sows medium and good, 275-500 pounds, $3.20a3.50; pigs good and choice, 100-130 pounds, $3.35a3.85.

Cattle—Receipts, 4,500; calves 2,000; most killing classes steady but market very uneven; all grades and classes showing sharp decline or week; middle grades all classes off most; most short ling heifers very draggy $5.75 down to fed steers, $5a7; top $9.75; light yearlings heifers very draggy $5.75 down to $5. Slaughter cattle and vealers: Steers good and choice 600-900 pounds, $7a11.25; 900-1,100 pounds, $7a11.25; 1,100-1,300 pounds, $7a11; 1,300-1,500 pounds, $7a11; common and medium 600-900 pounds $4a7; heifers good and choice, 550-850 pounds $5a7; common and medium $3.50a5.25; cows good and choice, $3.75a4.75; common and medium, $2.90a3.75; low cutter and cutter $1.75a2.90; bulls (yearlings excluded) good and choice (beef) $4a4.50; cutter to medium $3a4.25; vealers (milk fed) good and choice, $6.50a8.50; medium $5.50a6.50; cull and common $3a5.50. Stocker and feeder cattle: Steers, good and choice 500-1,050 pounds, $4.75a5.75; common and medium, $3a3.75.

Sheep—Receipts 25,000; steady to weak; few good choice lambs $6a6.25 early; most sorted kinds bid $6.35; active upward to $6.50 and above. Lambs 90 pounds down good and choice $5.75a6.60; medium $4.50a5.75; all weights common $3.50a4.50. Ewes 90-150 pounds medium to choice, $2a3.50; all weights cull and common $1.50a2.50. Feeding lambs 50-75 pounds good and choice $4.50a5.

TURKS START KINDERGARTEN

Angora (AP).—Turkey's little Mustaphas and Fatimas are to attend their first kindergarten here as soon as the American Friends of Turkey society selects a directress. The school will be a model for all Angora to copy.

WIN A 1932 WILLYS-OVERLAND Silver Anniversary SIX

Tune in WJZ

Sunday 7:00 p. m.

Dealer

Crescent Auto Co.

North Stratton Street

About New York

By William Gaines

New York — Literally speaking, many deliberately made it a blue Christmas.

The blue motif was widely substituted for the cheery red in Yuletide decorative schemes, in homes as well as in shop displays.

In some of the elaborate store windows, not a trace of Kris Kringle's familiar red hues has been seen. The wreaths and even the trees were blue or frosted white. None of them was green in such unorthodox ornamentation.

Accompanying metallic doodads left the gold standard, with their silver finish reflecting the current fad for chromium.

The effect in many instances has been lovely and certainly novel, but just the same not Christmas-like.

For the most part, commercial displays of this nature were addressed to adults. Shop windows with an appeal to the youngsters were bedecked in the conventional manner.

More than one adult was heard to comment on the appropriateness of the scheme and, for that reason, to pronounce it distressing.

Briefs And Griefs

Turning away from the St. Nicholas blues it is a relief to look at the couturiers' windows featuring fashions for the ladies at the Southern resorts. They are riots of green, yellow and red, with no suggestion of sombre times. We must look to the women for backbone in this crisis, judging from the newest bathing suits.

Ralph Butt of Far Rockaway high school was the butt of one of life's little joke the other day. Butt wanted to be captain of the football team next year, but as a gentlemanly gesture he voted for his rival, who inturn voted for himself. He lost the captaincy by but one vote.

Primo Carnera sailed to spend Christmas at home, where the ceilings are higher. He couldn't find room to hang up his sock in New York.

After the first brief flare-up among the high-strung gladiators in the great bridge tournament, persons could be found to bet you near even money that the agreed 150 rubbers would never be completed.

Dr. Bernard Sachs, chairman of the Committee of Twenty on Street and Outdoor Cleanliness, advocates special sanitary policemen to go about arresting people who throw trash on the sidewalks of New York.

Once In A Lifetime

The public relations counsel for a big movie mogul telephoned to ask me to come to a ritzy hotel, where his boss would deliver utterances of "genuine news value."

From the press agent prelude I gathered that it all had to do with an issue of real importance confronting the industry. The boss was ready with a message that would put an issue between him and some of the other heavyweights of the producing game.

Among the assembled news men were movie trade paper experts. They anticipated a juicy story, from their angle. The p.a. asked us all to wait, as his boss was delayed by an important conference at his office.

After awhile an apologetic gentleman from the office burst into the room.

"Boys," he said, "I'm sorry to have to tell you for Mr. —— that he can't make it."

Then the apologist informed us that somebody had walked off with the boss' typewritten message, and under those circumstances the champion of a great cause simply couldn't face the press.

Wright field at Dayton, Ohio, and Patterson field adjoining comprise the largest airdrome in the world, covering more than 5,000 acres.

All In / NR

Intestinal poisons are sapping your energy, stealing your pep, making you ill. Take NR—NATURE'S REMEDY—the safe, dependable, vegetable laxative. Keeps you feeling right. Get a 25c box.

TO-NIGHT TO-MORROW ALRIGHT

The All-Vegetable Laxative

New TUMS for the tummy! Quick relief for sour stomach, acid indigestion and heartburn. Tums are antacid. Only 10c

EXIDE BATTERY SERVICE STATION
Batteries Recharged & Repaired
GOODRICH TIRES
OYLER TIRE COMPANY
104½ Carlisle St., Gettysburg, Pa.

666

666 Liquid or Tablets used internally and 666 Salve externally, make a complete and effective treatment for Colds.

$5,000 in Cash Prizes

Ask Your Druggist for Particulars

Gandhi Costume Becomes "Popular"

Colombo, Ceylon (AP)—Gandhi's loincloth idea helped two European tourists out of difficulties here.

Leaving their boat for a game of golf they were caught in a sudden storm and soaked to the skin. They took their clothes to the club to dry, and then became worried for fear the ship would sail.

Wrapping big bath towels about them they burst into the astonished agent's office to learn the sailing time.

"Why not?" one asked when the agent expressed some surprise at the costumes. "Gandhi walked into Buckingham palace in less."

Oil of some kind was used in the construction of the pyramids.

TRUSTEE'S SALE

On Saturday, the 23rd day of January, 1932, by virtue of an order of the District Court of the United States, the undersigned, trustee of the bankrupt estate of Martha Hospelhorn, will sell at public sale the following personal property: Two cows, one a Guernsey, with calf by her side; a red cow, calf recently taken off.

Sale will be held on the premises, being a farm belonging to the United States, situate at the eastern edge of the borough of Getttysburg, and known as the Culp farm, at 1:30 o'clock p. m. on said day. Terms cash. Conditions of sale will be made known by

EDWARD A. TROSTLE,
Trustee of the bankrupt estate of Martha Hospelhorn.

STALLSMITH'S
NEWS STAND DRUG STORE

WHERE EVERYBODY MEETS

Luncheons Supreme

Home Cooked — Delicious

Fresh Candies
BOXED AND IN BULK

Everything for the Smoker
CIGARS — CIGARETTES — TOBACCOS

Soda Fountain Service

Newspapers and Magazines
Ladies' Toilet Articles
Men's Shaving Accessories

THE BEST EQUIPPED AND MOST MODERN DRUG STORE IN GETTYSBURG

Where Prices Are Reasonable

CENTER SQUARE GETTYSBURG

SORE THROAT

There's a world of winter comfort in Bayer Aspirin tablets. If you take them only to break-up colds, you know only half the story. Three tablets crushed in a little water will relieve the sorest throat with one good gargle. That's what the specialists use in cases of sore throat. That's what you ought to use at home—every time you want throat comfort and protection from infection. Remember, every case of tonsilitis began with just a sore throat! Don't neglect any sore throat. Gargle with Bayer Aspirin at the first tickling felt. Take a couple of tablets for that headache that comes with a cold—for neuralgia, neuritis, or similar pain. If it's genuine Bayer, it can't hurt the heart.

BAYER ASPIRIN

USED FURNITURE

At MUMPER'S SHOP, North Washington Street

You will be surprised at our large stock sold as second-hand but nearly new.

Bed room suite, six pieces, painted and decorated, original price $150, get our price; three piece living room suite, A-1 condition, Kohler make; mahogany dining room suite; quartered oak dining room suite; sideboards; tables; chairs; Westinghouse electric stove, same as new; gas and gasoline stoves; four burner oil stove; sewing machine, sold on guarantee; ten pianos from $20 up.

Local and long distance hauling.. Get our prices and reputation.

Chas. S. Mumper
GETTYSBURG, PA.

NOW ON DISPLAY
The New 1932 Willys 6

New Silver Streak Motor
Holder of All AAA records, 10 to 500 miles
For cars under $1,000
The fastest, loveliest and most powerful of all low-priced cars. 1907-1932
The Finest Products of a Quarter Century of Building Quality Motor Cars
See These Wonderful Cars On Display At

Crescent Auto Co.
North Stratton Street

Hear the Willys-Overland broadcast every Sunday evening at 7 P. M. over Station WJZ.

SCORCHY SMITH — A Busy Day — By JOHN C. TERRY

MINUTE MOVIES — By ED WHEELAN

Get 1932
Automobile License Plates
Bring Your Application Cards to
National Garage Bus Office
14 Chambersburg Street
SERVICE CHARGE 50c

Gives Up Her "Artificial Lung" To Aid Boy in Fight for Life

Tuscon, Ariz., Jan. 15 (AP).—A drama of life and death, in which the stepdaughter of the publisher of the Louisville Courier-Journal gave up an oxygen-administering device that the son of a Los Angeles newspaper city editor might have a chance for recovery, became known Wednesday with the death of 12-year-old Patten Levings.

Meantime, an airplane was winging its way through rough weather from Columbus, Ohio, where it had been forced to spend the night, bringing an oxygen tank "breathing chamber" from New York, should it still be needed.

Miss Alice Hilliard, ill with pneumonia at the desert sanatorium, was obtaining relief from the only apparatus available in Tucson from administration of oxygen when young Levings, son of W. H. Levings, city editor of the Los Angeles Herald and Express, in St. Mary's hospital here, suffered a relapse after an operation for mastoid. Miss Hilliard decided to battle against pneumonia without artificial aid, and the oxygen machine was rushed to St. Mary's in an effort to save another life.

The boy failed to react to the oxygen treatment, as had Miss Hilliard. He died Wednesday.

Miss Hilliard, stepdaughter of Robert Bingham, the Louisville Courier-Journal and Times publisher, was said by Bingham to have rallied sufficiently to make the use of either oxygen machine probably unnecessary. The "artificial lung" was started by plane from New York Tuesday at dawn to protect her should she suffer a relapse. It is more elaborate than the apparatus available at Tucson, being large enough to accomodate not only the patient but an attendant as well.

FAIRFIELD

Fairfield — Funeral services for Leander Cunningham, eldest son of the late James and Abbie (Moore) Cunningham, former residents, were held at Woolrich, last Sunday. Death occurred in Lansing, Michigan. He is survived by his wife and one son, his mother, two sisters and one brother.

Miss Ruth Snyder, who visited her father and grandmother over the week-end, has returned to Atlantic City where she has a teaching position in the city schools.

At the regular monthly meeting of the firemen at the engine house Tuesday evening, the following officers were elected for the year: President, Millard F. Stoner; vice president, Howard L Harbaugh; secretary, Paris Pentz; treasurer, Robert C. Neely, and fire chief, Harry Hartzell. Plans for annual July carnival were discussed and the addition to the usual features new historical features are expected to be staged.

The Rev. G. Howard Koons spent Tuesday with his father and sisters at State Line, Franklin county.

Mrs. Walter Leister, who has been spending a week with her parents, Mr. and Mrs. S. L. Allison, returned to her home in Harrisburg Tuesday.

FOUNTAIN DALE

Fountain Dale—Mr. and Mrs. Maurice Sheely and son, Lewis, of Aspers, spent the week-end with Mrs. Sheely's parents, Mr. and Mrs. James Gladhill.

Mrs. Emma Shockey, of Pennersville, spent several days recently with Mrs. Carol Martin.

Mr. and Mrs. Lenius Brown, of Sabillasville, spent last Thursday evening with Mr. and Mrs. Ivan Carbaugh.

Misses Josephine Carson and Kathryn Sites spent Saturday with Mr. and Mrs. Lloyd Moser, near Sabillasville.

Sunday visitors of Mr. and Mrs. Simon Cline were: Mr. and Mrs. Ellis Hardman and daughter, Naomi, and Mrs. Harry Cline, of Greenstone; Mr. and Mrs. Ivan Carbaugh and children, Dorothy and Robert, of this place, and Harvey Kint, of Charmian.

Mr. and Mrs. Kellar Dagenhart and sons, Vaughn and Omar, spent Sunday evening with Mrs Kolda, of Greenstone.

WHITE HALL

White Hall—Mr and Mrs William Wherley Littlestown, spent Sunday with Mrs Sarah Sentz and family.

Mr. and Mrs Samuel Snyder spent Saturday with Mr and Mrs Edwin Appler, near Littlestown.

Mrs. Daisie Bittle and daughter, Oneida, visited Mr. and Mrs Albert Wisler, near Gettysburg, Sunday

Misses Pauline and Bernice Strine, Gettysburg, visited their mother, Mrs. Carrie Strine, Saturday

Mr. and Mrs Harry Senft visited Mr. and Mrs. Charles Rebert Hanover, recently.

Mr. and Mrs Samuel Bair, Mt. Pleasant, visited friends at this place, Sunday.

Announcements for St Lukes church: Sunday school at 9 a m; church service at 10 a m. The Rev. J. M. Myers is the pastor.

SEVEN STARS

Seven Stars—Mr. and Mrs. Ekkelboom and two daughters, of White Plains, New York, who were en route to their new home in Florida, visited at the home of Mr. and Mrs. Gurney Emery several days this week.

Mrs. James Topper, of Mummasburg, spent Monday with her daughter, Mrs. John Allison.

Mr. and Mrs. John W. Black attended the sale of the late Truman A. Luckenbaugh, near Barlow, last Friday.

Mrs. Charles Doersom and children, Frances, Richard, Donald and Barbara Ann, spent Wednesday evening with T. S. Neuman and family.

Wilson Hummelbaugh has gone to spend several weeks with his son-in-law and daughter, Mr. and Mrs. Charles R. Slaybaugh, near York Springs.

Mr. and Mrs. John W. Black spent Thursday with Mr. and Mrs. Harry Parthemore, Harrisburg.

Maurice Kump, who had spent a month with his parents, Mr. and Mrs. Harry Kump, returned to Dauphin, Tuesday, where he has secured employment.

Mr. and Mrs. Laban Hershey and children, Kermit and Vivian, were entertained at dinner Sunday in the home of Mr. and Mrs. Charles Biesecker, Orrtanna.

MARY JANE INN

Mary Jane Inn—Sunday guests at the home of Guy E. Tanger and family were Mrs. Della Melhorn and daughter, Lillian, of Biglerville; Mr. and Mrs. Rudy Arnold and children, Mary, Harold, Loretta, Freddie and Dale, of Guernsey; Mr. and Mrs. John George and children, Clair, James, Warren, Mae and Richard, of Hanover, and Warren Starner, of York Springs.

Mrs. George Smith, who has been confined to her room with grip, is improved.

Mrs. John Mummert is spending some time with her son, Paul, of Heidlersburg.

Mr. and Mrs. David Trostle, Mr. and Mrs. George Sachs and Mrs. Paul Nather, of Harrisburg, were recent guests of Mr. and Mrs. Parvin Bower.

Mr. and Mrs. George Bower and son-in-law, Earl Goelle, of Harrisburg, spent Wednesday with Mrs. Sarah Bower.

Agnes Elicher, of Hanover, spent Sunday with her brother, John Mummert.

Mrs. Lillie Gartman, of York Springs, spent a day recently with Mr. and Mrs. I. R. Tanger.

Today's Menu

By Mrs. Alexander George

MENUS FOR SUNDAY

Breakfast
Orange Juice
Egg Omelet Broiled Bacon
Bran Muffins Coffee

Dinner
Baked Chicken Mashed Potatoes
Giblet Gravy
Buttered Cauliflower
Bread Plum Butter
Cabbage and Pineapple Salad
Cocatnut Cake Coffee

Supper
Cheese Sandwiches Tea
Peach Sauce Chocolate Cookies

Baked Chicken

5-pound fowl; 1 teaspoon salt; ½ teaspoon paprika, ½ cup flour; 4 tablespoons fat; 3 tablespoons butter; 1 cup water.

Carefully wash and clean the fowl and cut into serving pieces Wash well in cold water. Let drip dry Sprinkle with salt, paprika and flour Heat fat in frying pan Add chicken and brown it quickly Place in baking pan. Add butter and water to frying pan and boil 1 minute. Pour over chicken Cover and bake 2 hours in moderately slow oven

Long slow cooking improves the flavor of this chicken.

The giblets can be cleaned washed and cooked with the chicken in roasting pan. When gravy is to be made chicken is removed and giblets and chicken droppings are blended with 3 tablespoons of butter and 4 tablespoons of flour. Add 2 cups of water and ½ teaspoon of salt and cook and stir constantly until gravy is desired consistency.

(For white or yellow cake)

2 cups sugar; 2 teaspoons vinegar; 1 cup water; 2 egg whites, beaten; 1 teaspoon vanilla; ½ teaspoon lemon extract; 1/3 cup cocoanut.

Mix sugar, vinegar and water. Boil gently and without stirring until thread forms when portion is poured from spoon Pour slowly into egg white Beat until foamy. Add rest of ingredients. Frost cake.

CIVIL COURT GETS 'HONOR' CASE

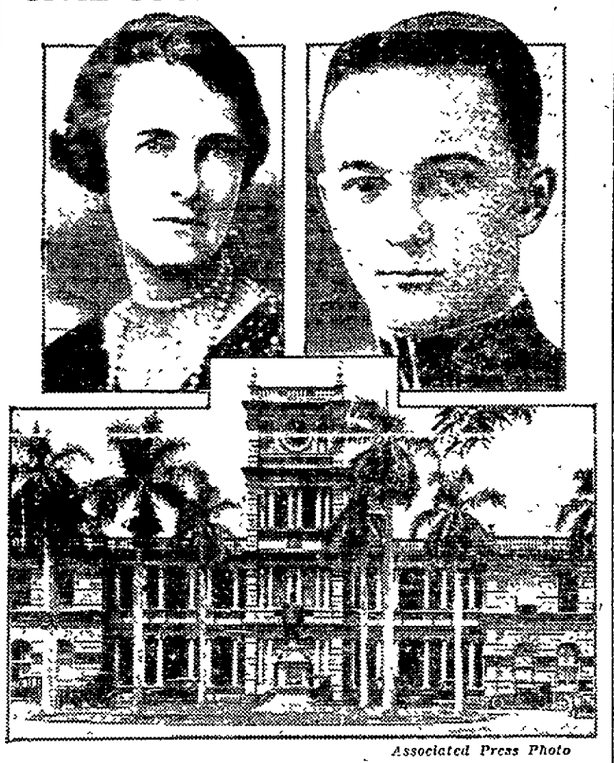

Associated Press Photo

Plans were speeded to bring to trial Lieut. Thomas Massie, his mother-in-law, Mrs. Granville Fortescue, and two seamen charged with the slaying of an Hawaiian native, one of five men accused of attacking Mrs. Massie. The four, in custody of naval officials, were ordered turned over to civil authorities for trial. Above are Massie, Mrs. Fortescue and the court house in Honolulu where the trial probably will be held.

CHURCH NOTICES

Gettysburg Presbyterian

The Rev. Frederick B. Crane, pastor. Sunday school and Bible classes at 9:30 a. m.; worship with sermon, "Making Life Worth While," at 10:30 a. m.; Christian Endeavor societies at 6 p. m.; no evening service in church as union service of Protestant congregations of community with Ben H. Spence as the speaker will be held in St James' Lutheran church at 7 p. m. Service of installation for newly elected pastor Tuesday at 7:30 p m. Midweek service for prayer and Bible study Wednesday at 7:30 p. m.

Trinity Reformed, Gettysburg

The Rev. Howard Schley Fox, pastor Friday—Service preparatory to Holy Communion at 7:30 p. m. Sunday—Holy Communion at 8 30 a m. church school at 9 30 a. m.; Holy Communion at 10:30 a. m.; Holy Baptism at 4 p. m.; Holy Communion at 7 p m Week-day church school Tuesday at 3:30 p. m. Adult catechetical class Wednesday at 7 p m.

First Methodist Episcopal, Gettysburg

The Rev Herbert P. Beam, pastor. Church school at 9 20 a. m; Epworth League at 6.15 p. m; union service in St. James Lutheran church, under auspices of Gettysbrg ministerium, with Ben Spence, of Toronto, Canada, speaking on "The Canadian Liquor Control System", at 7 p. m. Week-day church school Tuesday at 4 p m. Prayer meeting Wednesday at 7:30 p. m.

Gettysburg Episcopal

The Rev. Thurlow W. Null, pastor. Worship at 11 a. m.

Christian Science, Kadel Building

Sunday school at 9:40 a. m.; worship at 10:30 a. m. Reading room open Tuesday from 7 to 9 p. m.

Gettysburg United Brethren

The Rev. W. M. Beattie pastor. Bible school at 9:30 a. m; Junior Christian Endeavor at 10:30 a. m.; worship with sermon at 10:30 a. m.; Senior Christian Endeavor at 6 p m. Prayer service Wednesday at 7:30 p. m. Choir rehearsal Friday at 7:30 p. m.

Salem United Brethren

Bible school at 1:15 p. m.; worship with sermon at 2:15 p. m.

Gettysburg Church of the Brethren

Sunday school at 9:30 a. m.; worship with sermon at 10:30 a. m.; B. Y. P. D. at 6:30 p. m.

Friends' Grove Brethren

Sunday school at 7 p. m.

Marsh Creek Brethren

Sunday school at 9:30 a. m.

Trinity Lutheran, Arendtsville

The Rev. George B. Ely, pastor. Sunday school at 9 a m.; worship with sermon at 10 a. m.; Christian Endeavor at 6 p. m. Catechetical class Saturday at 2 p. m.

Flohr's Lutheran

Sunday school at 1 p. m.; worship with sermon at 2 p. m.

Bendersville Lutheran

The Rev. O. D. Coble, pastor. Sunday school at 9 a. m.; worship with sermon at 10 a. m.

Aspers Lutheran

Sunday school at 1 p. m.; worship with sermon at 2 p. m.; missionary society meeting at 7:45 p. m.

Zion Lutheran, Fairfield

The Rev. Charles M. Coffelt, pastor. Sunday school at 9:30 a. m.; worship with sermon, "The Transfiguration of Our Lord", at 10:30 a. m.; Christian Endeavor societies at 6 p. m.; worship with sermon, "The Testimony of One Who Saw", at 7 p. m.

"The Pines" Lutheran

The Rev. J. Harold Little, pastor. Worship with sermon at 10 a. m.

Heidlersburg Lutheran

Worship with sermon at 2 p. m.

Hampton Lutheran.

Worship with sermon at 7:30 p. m.

Upper Bermudian Lutheran

The Rev. Ira W. Troster, pastor. Bible school at 9 a. m.; worship with sermon, "Samson a Beacon, Also a Prodigy"; at 10 a. m.

Goodyear Lutheran

Bible school at 1 p. m.; worship with sermon, "The Champion", at 2 p. m.; Light Brigade at 6:30 p. m.; Luther League at 7:30 p. m.

Great Conewago Presbyterian, Hunterstown

The Rev. J. M. Davies, pastor. Sunday school at 10 a. m.; worship with sermon at 11 a. m.

Zion Reformed, Arendtsville

The Rev. Ernest W. Brindle, pastor. Sunday school at 1 p. m.; worship with sermon at 2 p. m.

Trinity-Bender's Lutheran, Biglerville

Sunday school at 9 a. m.; worship with sermon at 10 a. m.

St. John's Reformed, Fairfield

The Rev. G. Howard Koons, pastor. Sunday school at 9 a. m.; worship with sermon at 7 p. m.

Trinity Reformed, Cashtown

Sunday school at 9 a. m.; worship with sermon at 10 a. m.

St. John's Reformed, McKnightstown

Sunday school at 1 p. m.; worship with sermon at 2 p. m.

[illegible] Methodist Episcopal

The Rev. E. J. Croft, pastor. Sunday school at 9:30 a. m.; worship with sermon at 10:30 a. m.

Rock Chapel Methodist Episcopal

Worship with sermon at 2:30 p. m

York Springs Methodist Episcopal

Sunday school at 9:30 a. m.; revival services at 7 p. m.

Heidlersburg United Brethren

The Rev. Harry Barnes, pastor. Sunday school at 9:30 a. m.; Christian Endeavor at 6:45 p. m.; worship with sermon at 7:30 p. m. Evangelistic services each evening next week at 7:30 p. m.

Mt. Olivet United Brethren

Sunday school at 1:30 p. m.; worship with sermon at 2:30 p. m. Prayer meeting Tuesday at 7:30 p. m.

Idaville United Brethren

Sunday school at 9:30 a. m.; worship with sermon at 10:30 a. m.; Christian Endeavor at 7 p. m. Prayer meeting Thursday at 7:30 p. m.

Fairfield Mennonite

The Rev. A. W. Geigley, pastor. Sunday school at 9:30 a. m.; worship with sermon at 10:30 a. m.

Mummasburg Mennonite

The Rev. Amos M. Myer, pastor. Sunday school at 9 a. m.; worship with sermon at 10 a. m.

Good Intent Sunday School

Sunday school at 2 p. m.

St. James' Lutheran, Gettysburg

The Rev. Earl J. Bowman, pastor. Sunday school at 9:15 a. m.; worship with sermon, "The Transfigured Christ," at 10:30 a. m.; Intermediate and Senior Christian Endeavor at 6 p. m.; worship with union services of churches of town with Ben Spence, of the Toronto Globe, of Toronto, Canada, as the speaker, at 7 p m.

Christ (College) Lutheran Gettysburg

The Rev. Dwight F. Putman, pastor. Sunday school and students' Bible class at 9:30 a. m.; worship with sermon, "Individuality in Living," at 10:45 a. m.; Light Brigade at 10:45 a. m.; union service in St. James' Lutheran church at 7 p. m. Women's missionary society mission study Monday at :30 p. m. Annual congregational meeting and social night Wednesday at 7:30 p. m.

Bender's Lutheran

The Rev. H. W. Sternat, pastor. Sunday school at 9 a. m.; worship with sermon at 10 a. m.; missionary society program at 7:30 p. m.

St. Paul's Lutheran Biglerville

Sunday school at 1 p. m.; worship with sermon at 2 p. m.; Christian Endeavor at 6:30 p. m. Cottage prayer meeting at the home of Mr. and Mrs. Amos Minter.

Biglerville United Brethren

The Rev. S. Fred Christman, pastor. Sunday school at 9:30 a. m.; evangelistic services at 7:30 p. m.

Bethlehem United Brethren

Sunday school at 9:30 a. m.; worship with sermon at 10:30 a. m.

Mt. Calvary United Brethren

Sunday school at 1:30 p. m.; worship with sermon at 2:30 p. m.

Mt. Hope United Brethren

Sunday school at 9:30 a. m.; Christian Endeavor at 6:30 p. m.

Mt. Carmel United Brethren

Sunday school at 9:30 a. m.

Grace Lutheran, Two Taverns

The Rev. J. M. Myers, pastor. Sunday school at 1 p. m.; worship with sermon, "Cause for Joy," at 2 p. m.; young people's meeting at 7 p. m.

St. Luke's Lutheran, Bonneauville

Sunday school at 9 a. m.; worship with sermon, "Cause for Joy," at 10 a. m.

Pay $1.00 and Stop RHEUMATISM

New Medicine Guaranteed to Free Your Muscles and Joints in Less Than a Week or Money-Back

Think of the joy of again being free from all rheumatic aches and pains, stiff, swollen joints or sore, lame muscles.

That joy should be yours—a $1 bottle of Ru-Ma, to be had at any drug store, is absolutely guaranteed to stop all misery in your muscles and joints, caused by rheumatism, in less than a week or no cost.

Ru-ma eases pain the first day. Your muscles and joints limber up, swelling vanishes, aches and twinges disappear, away go limping and hobbling.

People's Drug Store wants every rheumatic sufferer in this city to try Ru-Ma and guarantees money back if it does not stop all your rheumatic suffering.

Kidney

Acidity Breaks Sleep

If you feel old and run-down from Getting Up Nights, Backache, Leg Pains, Stiffness, Nervousness, Circles under Eyes, Headaches, Burning and Bladder Weakness, caused by Kidney Acidity, I want you to quit suffering right now. Come in and get what I think is the greatest medicine I have ever found. It often gives big improvement in 24 hours. Just ask me for Cystex (Siss-tex). It's only 75c and I guarantee it to quickly combat these conditions and satisfy completely, or return empty package and get your money back. Sold only at People's Drug Store.

Sparton RADIO

H. & T. Electric Co.

34 York St., GETTYSBURG

RESTFUL SLEEP for FRETFUL, FEVERISH CHILD

— With Castoria's regulation

When your child tosses and cries out in his sleep, it means he is not comfortable. Very often the trouble is that poisonous waste matter is not being carried off as it should be. Bowels need help—mild, gentle help—but effective. Just the kind Castoria gives. Castoria is a pure vegetable preparation made specially for children's ailments. It contains no harsh, harmful drugs, no narcotics. Don't let your child's rest—and your own—be interrupted. A prompt dose of Castoria will urge stubborn little bowels to act. Then relaxed comfort and restful sleep! Genuine Castoria always has the name:

Chas. H. Fletcher

CASTORIA

CHILDREN CRY FOR IT

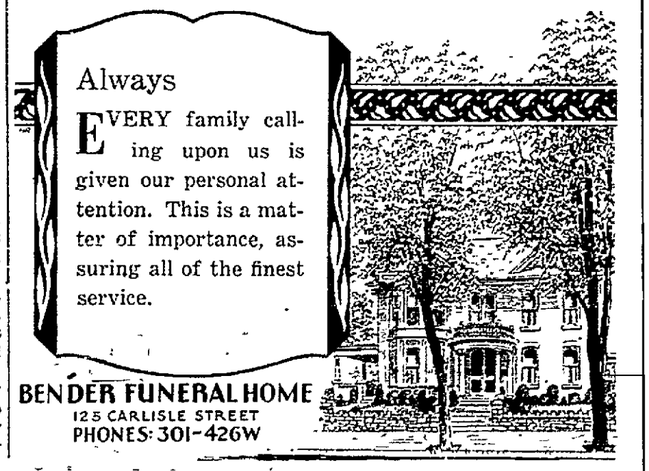

PUBLIC AUCTION

OF SECOND-HAND HOUSEHOLD GOODS

SATURDAY AFTERNOON, JANUARY 16th

AT COURT HOUSE

BIG LOT OF GOODS

CHARLES S. MUMPER

Telephone 266X HALEY'S Telephone 266X

Cash Meat Market

WEEK-END SPECIALS

Pork CHOPS lb 15c	Fresh SHOULDERS lb 12c
SCRAPPLE lb 5c	PUDDING 2 lb 25c
Boiling BEEF lb 10c	Chuck ROAST lb 15c
Stewing VEAL lb 10c	Veal CHOPS lb 20c
HAMBURG lb 15c	LEG OF LAMB lb 25c

Dressed Chickens

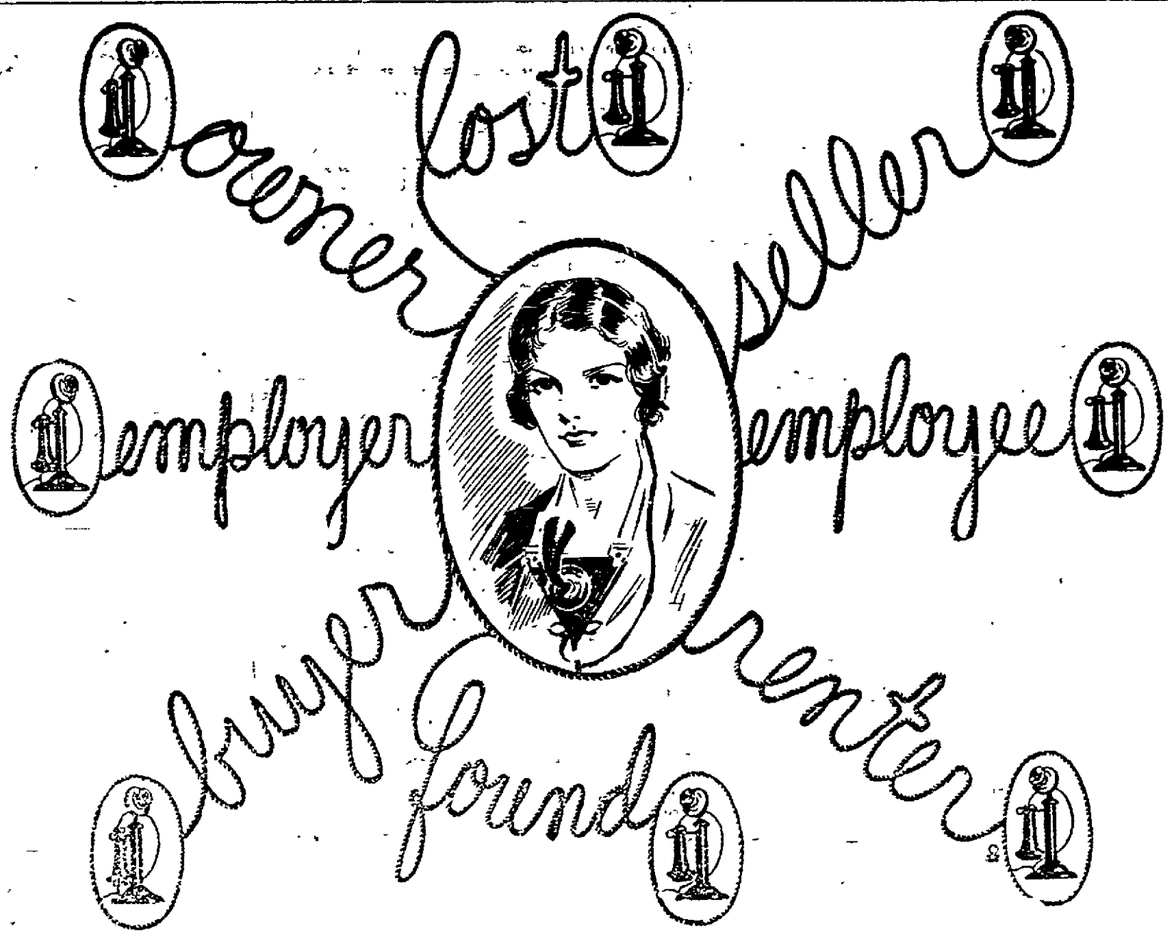

DIRECT CONNECTIONS

THE Classified-Ad section of The Gettysburg Times is the "central exchange" wherein the seller is given a direct connection with practically all possible buyers—where employer "gets a line" on needed employes—where owners learn of suitable tenants . . . this "central exchange" is operated by courteous, efficient Want-Ad Takers trained to offer every assistance in the preparation of resultful classified advertisements.

The Gettysburg Times Classified Ads

NewspaperARCHIVE® NewspaperARCHIVE®

AMUSEMENTS AMUSEMENTS

VAUDEVILLE EVERY SATURDAY

Matinees 1:45
Evenings 7 & 9

MAJESTIC

Continuous
Saturdays 1 to 11

LAST TIMES NOW SHOWING TODAY

The Stars You Adore!

What a pair—the screen's favorite beauty and its handsome idol — together! No wonder picture-goers gasp at the production that out-thrills them all!

with

Wallace Ford Skeets Gallagher

OTHER ATTRACTIONS

Tom Howard in "The Unemployed Ghost"
Rudy Wiedoeft in "Darn Tootin'"
Majestic News Magazine

TOMORROW SATURDAY TOMORROW

VAUDEVILLE ON THE STAGE

"AS YOU LIKE IT"

In Conjunction With

ON THE SCREEN

Charged With MURDER!

Branded With SHAME!

GARY COOPER
CLAUDETTE COLBERT
in "His Woman"

With a Sensational New Baby Star 9 Months Old Richard Spiro

Big Surrounding Show!

MONDAY & TUESDAY—JAN. 18-19

RADIO'S IDOL NOW ON THE SCREEN!

Seth PARKER

AND HIS JONESPORT NEIGHBORS

"WAY BACK HOME"

THRIFT is back again

in 1932

Although saving is always in fashion, 1932 bids fair to be a particularly thrifty year. You will find it a happy year, too, if you make regular week-to-week savings deposits. Saving will insure future prosperity for you.

There is no substitute for a Savings Account in this bank.

The FIRST NATIONAL BANK
"The Bank with the Chime Clock"
Gettysburg Pennsylvania

Inspection Station 5809

We have been appointed an official inspection station and are prepared to make a thorough and complete inspection and repairs to any make of automobile.

We also have installed a Weaver Head Light Adjusting machine.

EAST END GARAGE
DALE LAWVER, Prop.
Biglerville, Pa.—Phone Biglerville 96-R-2

BALLET DEPICTS COTTON MILL

Manchester, England (AP).—As part of an outdoor cotton pageant here next June, 1,000 dancers are being trained for a ballet which will depict a mill town waking up, going to work, starting machinery, spinning cotton and weaving the yarn. There will be room for 40,000 spectators.

A students' aid department of an Oakland, California school, re-soles 100 pairs of shoes a week, making the soles from old automobile tires.

The official name for China is Chung-Hau Min Kuo.

RADIO PROGRAMS

SATURDAY

660k—WEAF—454m

6:45-8:00 A. M.—Exercises
8:00—Gene and Glenn
8:15—Devotions
8:30—Cheerio
9:00—Parnassus Trio
9:15—Troubadours
9:45—Food talk
10:00—Blake's Radio Column
10:15—Breen and de Rose
10:30—Hawaiian serenaders
11:00—Two balcony seats
11:30—Piano lessons
12:00 M.—Black and Gold Orchestra
12:15 P. M.—Chas. C. Long
12:30—Black and Gold Room
1:00—Funk's orchestra
4:30—Spitalny's orchestra
5:00—Ladies next door
5:15—Children's program
5:30—Burlesque skit, Kuhn
5:45—Ballad Singers
6:00—Dinner music
6:30—Mountaineers
7:15—"Laws"—Dean Gleason L. Archer
7:30—Alice Joy, songs
7:45—The Goldbergs
8:00—Civic concert
8:30—National Council of Radio in Education
9:00—Pryor's orchestra
9:30—Wirge's Orchestra
10:00—Dance orchestra, Walter Winchell
11:00—Marion Harris, crooner
11:15—Jesse Crawford, organ
11:30—Vallee's orchestra
12:00 P. M.—Ralph Kirbery, songs
12:05 A. M.—Coon-Sanders orchestra

710k—WOR, Newark—422m

6:45—Gym classes
8:00—Al Woods
8:15—Mr. and Mrs. Reader
8:30—Martha Manning, music
9:00—Cath'rine 'n' Calliope
9:30—Musical dictionary
9:45—Boy Scout News
10:00—Aviators of America
10:15—Case's orchestra
10:30—Story behind the news
10:45—Stamp Club
11:00—Food talk
11:30—Keene's orchestra
11:45—Patriotic calendar
12:00 M.—Air Journal
12:30 P. M.—Winter's Orchestra
1:00—Midday Diversions
1:20—Krickett's Orchestra
2:00—Allied conference luncheon
3:00—Ariel ensemble
3:45—Daniel's orchestra
4:15—Newark art theatre
4:40—Astronomers association
5:00—Varsity Collegians
5:30—French course
6:00—Uncle Don
6:30—Air Journal
6:45—Success interview
7:00—Emie Golden
7:15—Weekeamyan Glee club
7:45—"The Jarr Family"
8:00—Little symphony orchestra
9:00—Allan Broms: talk
9:15—Allan Wood's orchestra
9:45—Warren's orchestra
10:15—Minstrels
10:45—Globe Trotter
11:00—Time, weather
11:03—Sabin's Orchestra
11:30—Woodworth's Orchestra

760k—WJZ—395m

7:30—Song for today
8:00—On the 8:15
8:15—Phil Cook
8:30—Sunbirds
8:45—Ensemble
9:00—Laugh club
9:15—Morning Glories
9:30—Harmony Trio
9:45—Miracles of Magnolia
10:00—Stokes' orchestra
10:30—Food talk
10:45—Consolaires
11:00—Celebrated Sayings
11:30—Rhythm ramblers
11:45—Jill and Judy
12:00 M.—Merry men quartet
12:15 P. M.—Pat Barnes
12:30—Farm and home hour
1:30—Don Pedro's orchestra
2:00—National Republican club
3:30—Hello Marie
3:45—Chicago serenade
4:15—Albert Finnin, talk
4:30—Saturday matinee
5:30—Old Pappy, negro impersonations
5:45—Little Orphan Annie
6:00—Raising Junior
6:15—Van Steeden's orchestra
6:30—Ray Perkins
6:45—Topics in Brief
7:00—Amos 'n' Andy
7:15—Jesters
7:30—Sonata recital
7:45—Hollywood nights
8:00—Sketch, "The Lone Wolf"
8:30—Ben Selvin's Orchestra
9:00—Chicago Civic opera
9:30—The First Nighter
10:00—Russ Colombo's orchestra
10:30—Clara, Lu and Em
10:45—Fingers of harmony
11:00—Slumber music
11:30—Tito Coral, singer
11:45—Lew White, organ
12:00 P. M.—Mildred Bailey's jesters
12:15 A. M.—Whiteman's Orchestra

860k—WABC—349m

7:30—Organ recital
8:00—Morning devotions
8:15—Solon musicale
8:45—Vocal Art trio
9:00—The Commuters
9:30—Tony's Scrap Book
9:45—Songs
10:00—Solon orchestra
10:30—A. A. U. Bobsled championship
11:30—Columbia revue
11:55—Talk, Alfred Sloan
12:00 M.—Bigelow's orchestra
12:45 P. M.—Wingate Athletic Hour
1.00—Luncheon music
1:30—Hotel orchestra
2:00—The funnyboners
2:15—Saturday Syncopators
2:30—Columbia orchestra
3:00—Four clubmen
3:30—Rhythm kings
4:00—Ann Leaf, organ
4:30—Spanish serenade
5:00—Duchin's orchestra
5:30—Bert Lown's Orchestra
6:00—Arthur Jarrett
6:15—Hall's orchestra
6:45—Connie Boswell
7:00—"Political Situation," Frederic W. Wile
7:15—Bing Crosby
7:30—Reis and Dunn
7:45—Morton Downey
8:00—Col. Stoopnagle and Budd
8:15—Philadelphia symphony
10:00—Chicago Variety
10:30—Shilknet's orchestra
10:45—Miller's orchestra
11:00—Redman's Orchestra
11:30—Belasco's orchestra
11:45—Madriguera's orchestra
12:00 P. M.—Lombardo's Orchestra
1:00 A. M.—Sissle's orchestra
1:30—Abrams's orchestra

KING GEORGE'S PUPPY ADOPTED BY PRINCESS

London (AP).—King George is having a hard time getting a dog to replace "Snip", his dead pet.

The Duke of Gloucester bought Dougal, a black Aberdeen, for his father, but at the palace Dougal turned out to be a bit young. He was always breaking rules which he couldn't understand.

However, Princess Elizabeth, 5-year-old mistress of the royal family, formed an attachment for the pup so now Dougal is happy at 145 Piccadilly, Elizabeth's home.

When the air is moist enough, a temperature of 68 degrees is considered ideal for the human body.

PENNEY'S WHITE GOODS EVENT

Super-value!
Bath Towels
4 for 39c

Sizes: 20" x 40" and 18" x 35" Improved quality — so serviceable you'll buy them by the dozen! Plaids, stripes, borders in assorted colors.

Serviceable!
"Wizard" SHEETS
2 for $1.00

SO low priced for this quality sheet. 81 x 90 inches (before hemming) they're a convenient size. And they'll wear and wear!

42 in. x 36 in. Pillow Cases 10c

"Nation-Wide" Sheets
81x99 inches
(before hemming)
69c

Unusually fine quality, at this low price . . . these sheets will give long and hard wear. Come in and see this *value!* Sold a year ago for 89c!

Pillow Cases . . 17c
Price a year ago 21c

17x17 inches!
Men's White Handkerchiefs
5 for 19c

- Hemstitched
- Soft
- Serviceable
- Right Size
- Remarkable Price

STOCK UP!

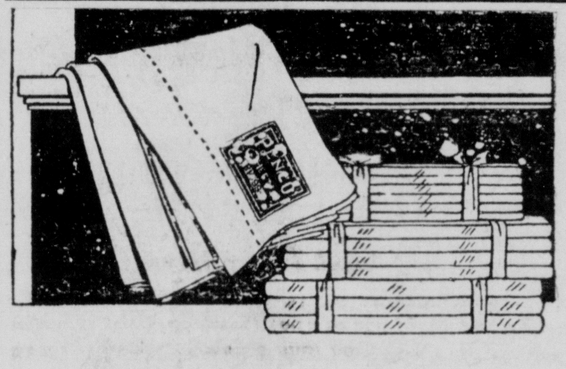

Full Bed Size . . . Extra Long
"PENCO" SHEETS

Extra Length . . . 81x99 inches . . . *(before hemming)* 98c

This same exceptionally fine quality sheet sold a year ago for $1.33! It has a *permanent* linen finish and is as soft and smooth as you could desire! You'll be able to keep well within your budget and still have QUALITY when you buy "Penco"!

42" x 36" Pillow Cases: 23c
Price a year ago 31c

Long Wearing . . .
Muslins!

"HONOR" . . a fine Quality!
10 yards for 79c
36 inch bleached
39 inch unbleached
36 inch bleached longcloth

"BELLE ISLE" . . a good Buy!
10 yards for 59c
36 inch bleached
39 inch unbleached
36 inch longcloth

Our "No. 575" . . a real Value!
10 yards for 49c
Unbleached
36 inches wide

These muslins will *wear!* . . . Remember—you don't have to pay a cent more at Penney's for quality!

Wise Economy!
"Silver Moon" Muslin

You'll agree when you see this muslin, that it's an extra fine quality! Its pure finish is desirable. Comes 36 inches wide bleached and 39 inches unbleached. Price a year ago was 17 cents a yard!

12½c Yard

So Practical!
"Stevens" ALL-LINEN CRASH

18 inches wide, you can use this excellent quality crash for *so many* things! It comes bleached or unbleached with pastel colored borders! Exceptionally LOW PRICED!

5 yds for 69c

64-inch Mercerized
Table Damask
33c yard

Lowest price in history! Serviceable quality — snowy white, always correct and easiest to free from stains. Favorite Jacquard floral designs.

Double-Thread
Bath Towels

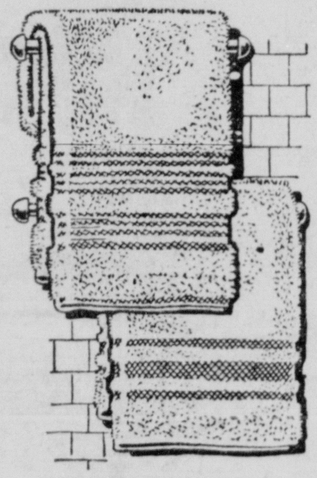

22x44 inches!
4 for 59c

Soft
Sturdy
Absorbent

A wonder value! Large, soft fluffy towels of substantial *double-thread* terry that will wear and wear. Smart colored stripe borders—in pink, blue, green, gold and lavender.

What a Buy!
Rayon-and-Cotton
Bedspreads

LUSTROUS
COLORFUL

Only 98c

To Brighten, Your Bedrooms

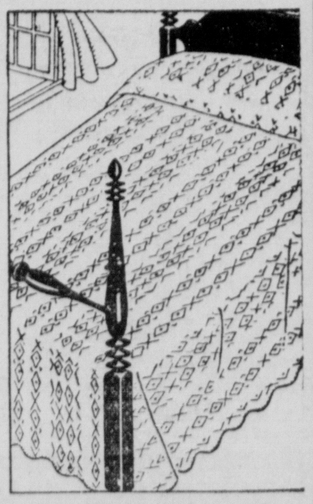

80x105 inches

A lower-than-low price for these satisfaction-giving bedspreads. (A year ago they were a remarkable value at $1.69!) Unusually good-looking Jacquard patterns—scalloped edges—in rose, blue, green, and helio.

The wise ones know

J. C. Penney Co. Inc.
22 Carlisle Street, Hanover, Pa.

The wise ones know

IT PAYS TO SHOP AT PENNEY'S